

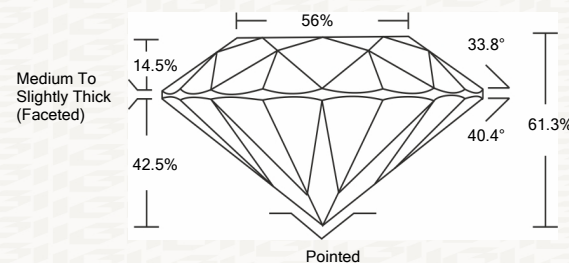

IGI GEMOLOGICAL REPORT

ADDITIONAL INFORMATION

PROPORTIONS



CLARITY CHARACTERISTICS

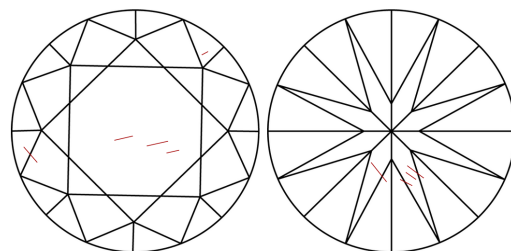

KEY TO SYMBOLS

Red symbols indicate internal characteristics. Green symbols indicate external characteristics.

GRADING SCALES

Table with 2 rows and 5 columns showing grading scales for Color and Clarity.

The laboratory grown diamond described in this Report (Report) has been graded, tested, analyzed, examined and/or inscribed by International Gemological Institute (I.G.I.).

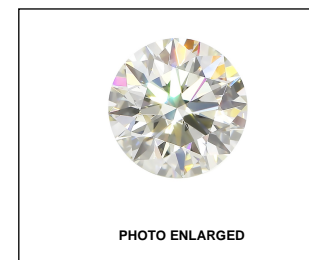

LASERSCRIBE SM



IGI LABORATORY GROWN DIAMOND GRADING REPORT

07/25/2020 IGI Report Number LG425067193 Shape and Cutting Style ROUND BRILLIANT Measurements 7.37 - 7.39 X 4.52 MM GRADING RESULTS Carat Weight 1.52 CARAT Color Grade I Clarity Grade SI 2 Cut Grade IDEAL

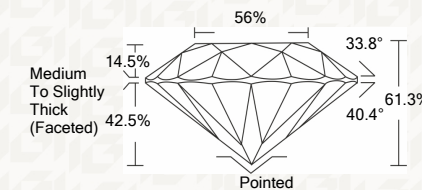

ADDITIONAL GRADING INFORMATION

Polish EXCELLENT Symmetry EXCELLENT Fluorescence NONE Inscription(s) LABGROWN IGI LG425067193



IGI

IGI LABORATORY GROWN DIAMOND GRADING REPORT

07/25/2020 IGI Report Number LG425067193 Shape and Cutting Style ROUND BRILLIANT Measurements 7.37 - 7.39 X 4.52 MM

GRADING RESULTS

Carat Weight 1.52 CARAT Color Grade I Clarity Grade SI 2 Cut Grade IDEAL

ADDITIONAL GRADING INFORMATION

Polish EXCELLENT Symmetry EXCELLENT Fluorescence NONE Inscription(s) LABGROWN IGI LG425067193



This Report is subject to the terms and conditions

© IGI 2000, edition 2019 all rights reserved.

THE DOCUMENT WAS PRODUCED THE FOLLOWING SECURITY MEASURES: SPECIAL DOCUMENT PAPER, INK SCREENS, WATERMARK, BACKGROUND DESIGNS, HOLOGRAM AND OTHER SECURITY FEATURES NOT LISTED AND DO EXCEED DOCUMENT SECURITY INDUSTRY DUDLINES

07/25/2020 IGI Report No LG425067193 ROUND BRILLIANT 7.37 - 7.39 X 4.52 MM Carat Weight 1.52 CARAT Color Grade I Clarity Grade SI 2 Cut Grade IDEAL Depth 61.3% Table 56% Girdle Medium To Slightly Thick (Faceted) Polished EXCELLENT Polished EXCELLENT Symmetry EXCELLENT Fluorescence NONE Inscription(s) LABGROWN IGI LG425067193