

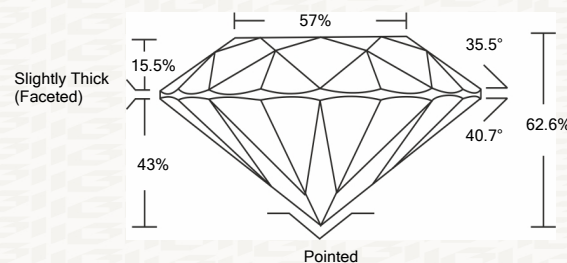

IGI GEMOLOGICAL REPORT

ADDITIONAL INFORMATION

PROPORTIONS



CLARITY CHARACTERISTICS

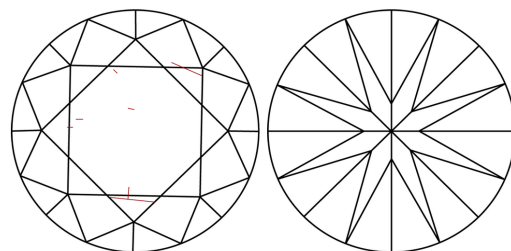

KEY TO SYMBOLS

Red symbols indicate internal characteristics. Green symbols indicate external characteristics.

GRADING SCALES

Table with 2 rows and 5 columns showing grading scales for Color (CL) and Clarity (10x) (CLARITY).

The laboratory grown diamond described in this Report (Report) has been graded, tested, analyzed, examined and/or inscribed by International Gemological Institute (I.G.I.).

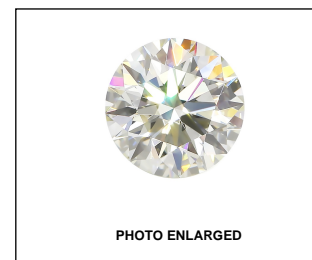

IGI LABORATORY GROWN DIAMOND GRADING REPORT

09/04/2020 IGI Report Number LG436073027 Shape and Cutting Style ROUND BRILLIANT Measurements 7.69 - 7.72 X 4.82 MM

GRADING RESULTS

Carat Weight 1.80 CARAT Color Grade K Clarity Grade SI 2 Cut Grade EXCELLENT

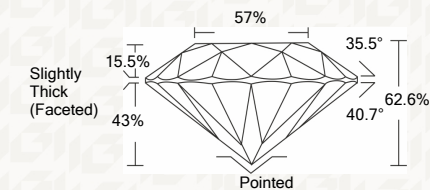

ADDITIONAL GRADING INFORMATION

Polish EXCELLENT Symmetry EXCELLENT Fluorescence NONE Inscription(s) LABGROWN IGI LG436073027

IGI LABORATORY GROWN DIAMOND GRADING REPORT

09/04/2020 IGI Report Number LG436073027 Shape and Cutting Style ROUND BRILLIANT Measurements 7.69 - 7.72 X 4.82 MM

GRADING RESULTS

Carat Weight 1.80 CARAT Color Grade K Clarity Grade SI 2 Cut Grade EXCELLENT

ADDITIONAL GRADING INFORMATION

Polish EXCELLENT Symmetry EXCELLENT Fluorescence NONE Inscription(s) LABGROWN IGI LG436073027



IGI

This Report is subject to the terms and conditions

© IGI 2000, edition 2019 all rights reserved.

THE DOCUMENT WAS PRODUCED THE FOLLOWING SECURITY MEASURES: SPECIAL DOCUMENT PAPER, INK SCREENS, WATERMARK, BACKGROUND DESIGNS, HOLOGRAM AND OTHER SECURITY FEATURES NOT LISTED AND DO EXCEED DOCUMENT SECURITY INDUSTRY DUDLINES

09/04/2020 IGI Report No. LG436073027 ROUND BRILLIANT 7.69 - 7.72 X 4.82 MM 1.80 CARAT K SI 2 EXCELLENT 62.6% 57% Slightly Thick (Faceted) Pointed EXCELLENT EXCELLENT NONE LABGROWN IGI LG436073027