

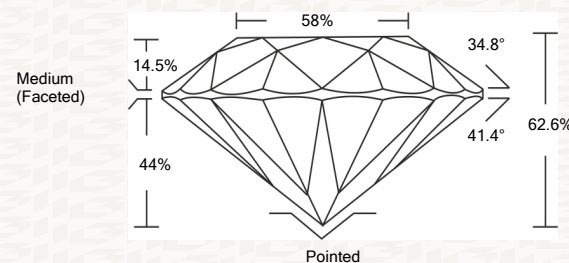

IGI GEMOLOGICAL REPORT

ADDITIONAL INFORMATION

PROPORTIONS



CLARITY CHARACTERISTICS

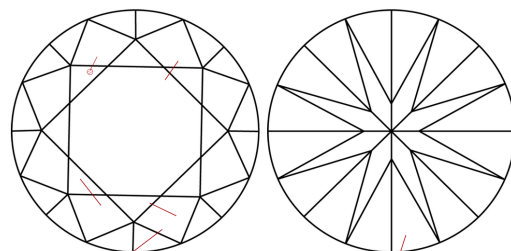

KEY TO SYMBOLS

Red symbols indicate internal characteristics. Green symbols indicate external characteristics.

GRADING SCALES

Table with 2 rows and 5 columns showing grading scales for Color and Clarity.

The laboratory grown diamond described in this Report (Report) has been graded, tested, analyzed, examined and/or inscribed by International Gemological Institute (I.G.I.).

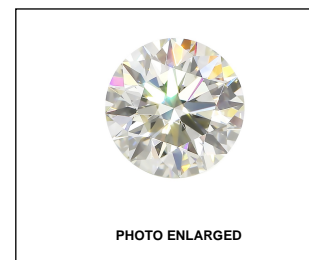

LASERSCRIBE SM



IGI LABORATORY GROWN DIAMOND GRADING REPORT

09/04/2020 IGI Report Number LG436073412 Shape and Cutting Style ROUND BRILLIANT Measurements 7.27 - 7.31 X 4.57 MM GRADING RESULTS Carat Weight 1.50 CARAT Color Grade I Clarity Grade SI 2 Cut Grade EXCELLENT

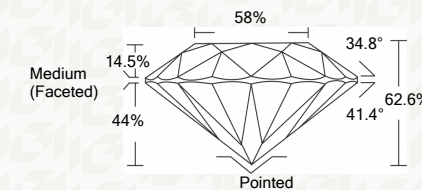

ADDITIONAL GRADING INFORMATION

Polish EXCELLENT Symmetry EXCELLENT Fluorescence NONE Inscription(s) LABGROWN IGI LG436073412



IGI

IGI LABORATORY GROWN DIAMOND GRADING REPORT

09/04/2020 IGI Report Number LG436073412 Shape and Cutting Style ROUND BRILLIANT Measurements 7.27 - 7.31 X 4.57 MM

GRADING RESULTS

Carat Weight 1.50 CARAT Color Grade I Clarity Grade SI 2 Cut Grade EXCELLENT

ADDITIONAL GRADING INFORMATION

Polish EXCELLENT Symmetry EXCELLENT Fluorescence NONE Inscription(s) LABGROWN IGI LG436073412



This Report is subject to the terms and conditions

© IGI 2000, edition 2019 all rights reserved.

THE DOCUMENT WAS PRODUCED THE FOLLOWING SECURITY MEASURES: SPECIAL DOCUMENT PAPER, INK SCREENS, WATERMARK, BACKGROUND DESIGNS, HOLOGRAM AND OTHER SECURITY FEATURES NOT LISTED AND DO EXCEED DOCUMENT SECURITY INDUSTRY DUDLINES

09/04/2020 IGI Report No. LG436073412 ROUND BRILLIANT 7.27 - 7.31 X 4.57 MM Carat Weight 1.50 CARAT Color Grade I Clarity Grade SI 2 Cut Grade EXCELLENT Depth 62.6% Table 58% Girdle Medium (Faceted) Culet Pointed Polish EXCELLENT Symmetry EXCELLENT Fluorescence NONE Inscription(s) LABGROWN IGI LG436073412