



IGI GEMOLOGICAL REPORT

IGI LABORATORY GROWN DIAMOND GRADING REPORT

09/14/2020
IGI Report Number LG436074466
Shape and Cutting Style ROUND BRILLIANT
Measurements 7.80 - 7.82 X 4.53 MM

GRADING RESULTS

Carat Weight 1.70 CARAT
Color Grade I
Clarity Grade SI 1
Cut Grade VERY GOOD

ADDITIONAL GRADING INFORMATION

Polish EXCELLENT
Symmetry EXCELLENT
Fluorescence NONE
Inscription(s) LABGROWN IGI LG436074466



ADDITIONAL INFORMATION

PROPORTIONS

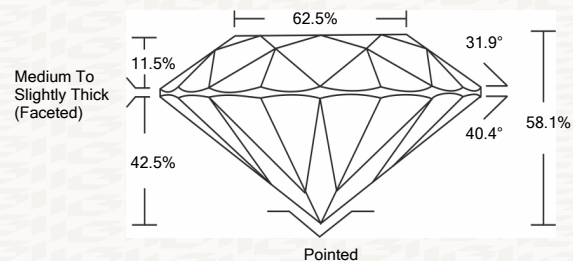

CLARITY CHARACTERISTICS

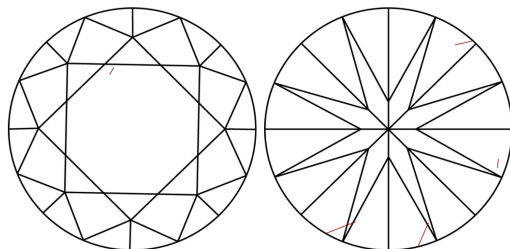

KEY TO SYMBOLS

Red symbols indicate internal characteristics.
Green symbols indicate external characteristics.

This Report is subject to the terms and conditions

© IGI 2000, edition 2019 all rights reserved.

GRADING SCALES

Table with 2 rows and 5 columns showing grading scales for Color (CL) and Clarity (10x) (CLARITY).

The laboratory grown diamond described in this Report (Report) has been graded, tested, analyzed, examined and/or inscribed by International Gemological Institute (I.G.I.).

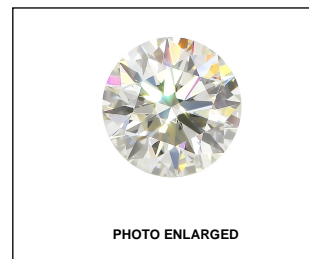

IGI LABORATORY GROWN DIAMOND GRADING REPORT

09/14/2020
IGI Report Number LG436074466
Shape and Cutting Style ROUND BRILLIANT
Measurements 7.80 - 7.82 X 4.53 MM
GRADING RESULTS
Carat Weight 1.70 CARAT
Color Grade I
Clarity Grade SI 1
Cut Grade VERY GOOD

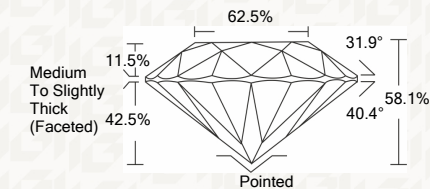

ADDITIONAL GRADING INFORMATION

Polish EXCELLENT
Symmetry EXCELLENT
Fluorescence NONE
Inscription(s) LABGROWN IGI LG436074466



IGI

09/14/2020
IGI Report No. LG436074466
ROUND BRILLIANT
7.80 - 7.82 X 4.53 MM
Carat Weight 1.70 CARAT
Color Grade I
Clarity Grade SI 1
Cut Grade VERY GOOD
Depth 65.1%
Table 62.5%
Girdle Medium To Slightly Thick (Faceted)
Culet Pointed
Polish EXCELLENT
Symmetry EXCELLENT
Fluorescence NONE
Inscription(s) LABGROWN IGI LG436074466