



IGI GEMOLOGICAL REPORT

IGI LABORATORY GROWN DIAMOND GRADING REPORT

09/14/2020
IGI Report Number LG436074476
Shape and Cutting Style ROUND BRILLIANT
Measurements 7.50 - 7.52 X 4.38 MM

GRADING RESULTS

Carat Weight 1.50 CARAT
Color Grade I
Clarity Grade SI 1
Cut Grade EXCELLENT

ADDITIONAL GRADING INFORMATION

Polish EXCELLENT
Symmetry EXCELLENT
Fluorescence NONE
Inscription(s) LABGROWN IGI LG436074476



ADDITIONAL INFORMATION

PROPORTIONS

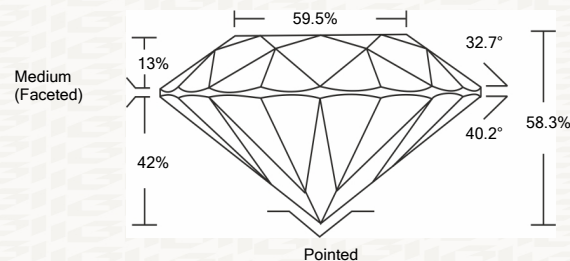

CLARITY CHARACTERISTICS

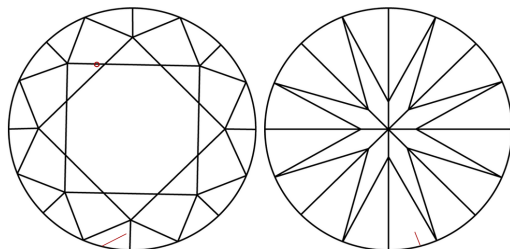

KEY TO SYMBOLS

Red symbols indicate internal characteristics.
Green symbols indicate external characteristics.

This Report is subject to the terms and conditions

© IGI 2000, edition 2019 all rights reserved.

GRADING SCALES

Table with 2 rows and 5 columns showing grading scales for Color (CL) and Clarity (10x) (CLARITY).

The laboratory grown diamond described in this Report (Report) has been graded, tested, analyzed, examined and/or inscribed by International Gemological Institute (IGI). A laboratory grown diamond is one that has essentially the same chemical, physical and optical properties as a mined diamond, with the exception of being grown by man (a manufactured product).

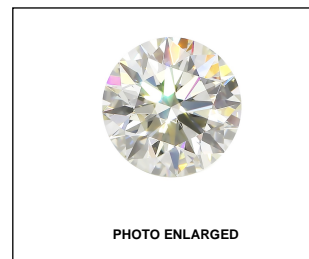

IGI LABORATORY GROWN DIAMOND GRADING REPORT

09/14/2020
IGI Report Number LG436074476
Shape and Cutting Style ROUND BRILLIANT
Measurements 7.50 - 7.52 X 4.38 MM

GRADING RESULTS

Carat Weight 1.50 CARAT
Color Grade I
Clarity Grade SI 1
Cut Grade EXCELLENT

ADDITIONAL GRADING INFORMATION

Polish EXCELLENT
Symmetry EXCELLENT
Fluorescence NONE
Inscription(s) LABGROWN IGI LG436074476

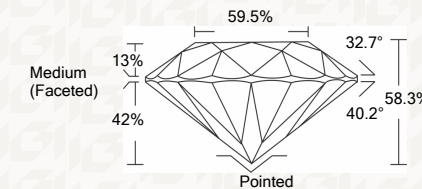

IGI

09/14/2020
IGI Report No LG436074476
ROUND BRILLIANT
7.50 - 7.52 X 4.38 MM
Carat Weight 1.50 CARAT
Color Grade I
Clarity Grade SI 1
Cut Grade EXCELLENT
Depth 58.3%
Table 58.5%
Girdle Medium (Faceted)
Culet Pointed
Polish EXCELLENT
Symmetry EXCELLENT
Fluorescence NONE
Inscription(s) LABGROWN IGI LG436074476