

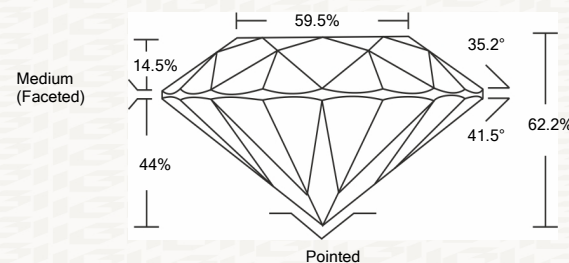

IGI GEMOLOGICAL REPORT

ADDITIONAL INFORMATION

PROPORTIONS



CLARITY CHARACTERISTICS

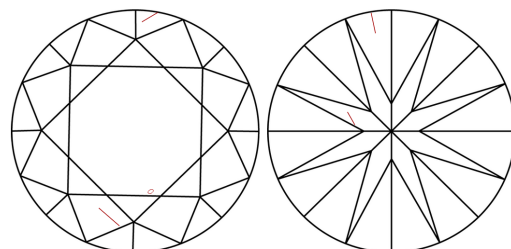

KEY TO SYMBOLS

Red symbols indicate internal characteristics. Green symbols indicate external characteristics.

GRADING SCALES

Table with 2 rows and 5 columns showing grading scales for Color (CL) and Clarity (10x) (CLARITY).

The laboratory grown diamond described in this Report (Report) has been graded, tested, analyzed, examined and/or inscribed by International Gemological Institute (I.G.I.).

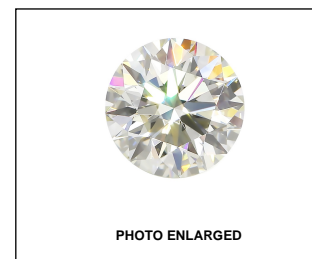

IGI LABORATORY GROWN DIAMOND GRADING REPORT

09/17/2020 IGI Report Number LG440010935 Shape and Cutting Style ROUND BRILLIANT Measurements 7.38 - 7.43 X 4.60 MM GRADING RESULTS Carat Weight 1.55 CARAT Color Grade K Clarity Grade SI 1 Cut Grade EXCELLENT

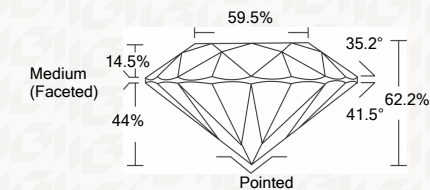

ADDITIONAL GRADING INFORMATION

Polish EXCELLENT Symmetry EXCELLENT Fluorescence NONE Inscription(s) LABGROWN IGI LG440010935

IGI LABORATORY GROWN DIAMOND GRADING REPORT

09/17/2020 IGI Report Number LG440010935 Shape and Cutting Style ROUND BRILLIANT Measurements 7.38 - 7.43 X 4.60 MM

GRADING RESULTS

Carat Weight 1.55 CARAT Color Grade K Clarity Grade SI 1 Cut Grade EXCELLENT

ADDITIONAL GRADING INFORMATION

Polish EXCELLENT Symmetry EXCELLENT Fluorescence NONE Inscription(s) LABGROWN IGI LG440010935



IGI

This Report is subject to the terms and conditions

© IGI 2000, edition 2019 all rights reserved.

THE DOCUMENT WAS PRODUCED THE FOLLOWING SECURITY MEASURES: SPECIAL DOCUMENT PAPER, INK SCREENS, WATERMARK, BACKGROUND DESIGNS, HOLOGRAM AND OTHER SECURITY FEATURES NOT LISTED AND DO EXCEED DOCUMENT SECURITY INDUSTRY DUDLINES

09/17/2020 IGI Report No. LG440010935 ROUND BRILLIANT 7.38 - 7.43 X 4.60 MM Carat Weight 1.55 CARAT Color Grade K Clarity Grade SI 1 Cut Grade EXCELLENT Depth 62.2% Table 59.5% Girdle Medium (Faceted) Pointed EXCELLENT EXCELLENT NONE LABGROWN IGI LG440010935