



ELECTRONIC COPY

LG442066595

IGI GEMOLOGICAL REPORT

ADDITIONAL INFORMATION

PROPORTIONS

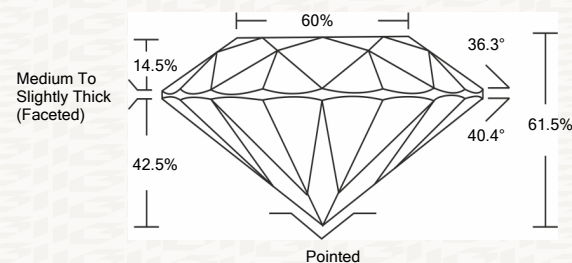

CLARITY CHARACTERISTICS

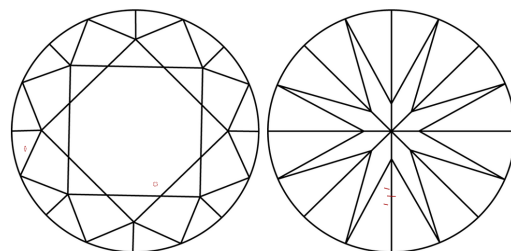

KEY TO SYMBOLS

Red symbols indicate internal characteristics. Green symbols indicate external characteristics.

GRADING SCALES

Table with 2 rows and 5 columns: COLOR GRADING SCALE (CL, NC, FT, VLT, LT) and CLARITY (10x) GRADING SCALE (FL, IF, VVS, VS, SI, I).

The laboratory grown diamond described in this Report (Report) has been graded, tested, analyzed, examined and/or inscribed by International Gemological Institute (I.G.I.).

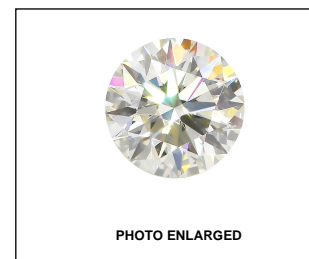

IGI LABORATORY GROWN DIAMOND GRADING REPORT

09/27/2020 IGI Report Number LG442066595 Shape and Cutting Style ROUND BRILLIANT Measurements 7.29 - 7.31 X 4.49 MM GRADING RESULTS Carat Weight 1.50 CARAT Color Grade I Clarity Grade VS 2 Cut Grade EXCELLENT

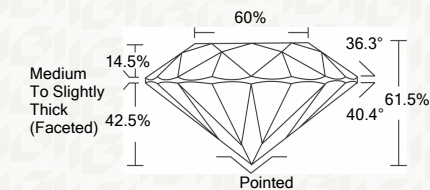

ADDITIONAL GRADING INFORMATION

Polish EXCELLENT Symmetry EXCELLENT Fluorescence NONE Inscription(s) LABGROWN IGI LG442066595



IGI

IGI LABORATORY GROWN DIAMOND GRADING REPORT

09/27/2020 IGI Report Number LG442066595 Shape and Cutting Style ROUND BRILLIANT Measurements 7.29 - 7.31 X 4.49 MM

GRADING RESULTS

Carat Weight 1.50 CARAT Color Grade I Clarity Grade VS 2 Cut Grade EXCELLENT

ADDITIONAL GRADING INFORMATION

Polish EXCELLENT Symmetry EXCELLENT Fluorescence NONE Inscription(s) LABGROWN IGI LG442066595



This Report is subject to the terms and conditions

© IGI 2000, edition 2019 all rights reserved.

THE DOCUMENT WAS PRODUCED THE FOLLOWING SECURITY MEASURES: SPECIAL DOCUMENT PAPER, INK SCREENS, WATERMARK, BACKGROUND DESIGNS, HOLOGRAM AND OTHER SECURITY FEATURES NOT LISTED AND DO EXCEED DOCUMENT SECURITY INDUSTRY DUDLINES

09/27/2020 IGI Report No. LG442066595 ROUND BRILLIANT 7.29 - 7.31 X 4.49 MM 1.50 CARAT I VS 2 EXCELLENT 61.5% 60% Medium To Slightly Thick (Faceted) Pointed EXCELLENT EXCELLENT NONE LABGROWN IGI LG442066595