

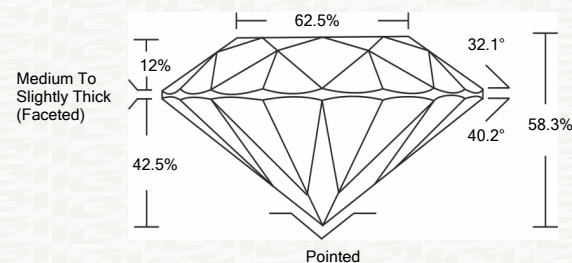

IGI GEMOLOGICAL REPORT

ADDITIONAL INFORMATION

PROPORTIONS



CLARITY CHARACTERISTICS

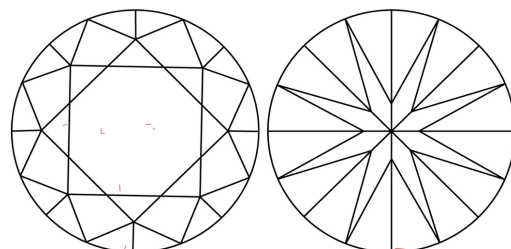

KEY TO SYMBOLS

Red symbols indicate internal characteristics. Green symbols indicate external characteristics.

GRADING SCALES

Table with 2 rows and 5 columns: COLOR GRADING SCALE (CL, NC, FT, VLT, LT) and CLARITY (10x) GRADING SCALE (FL, IF, VVS, VS, SI, I).

The laboratory grown diamond described in this Report (Report) has been graded, tested, analyzed, examined and/or inscribed by International Gemological Institute (I.G.I.).

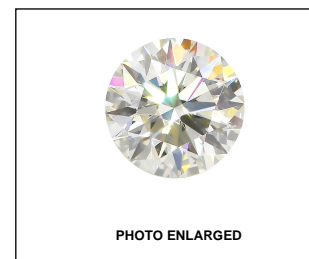

IGI LABORATORY GROWN DIAMOND GRADING REPORT

11/02/2020 IGI Report Number LG447000715 Shape and Cutting Style ROUND BRILLIANT Measurements 8.22 - 8.27 X 4.81 MM GRADING RESULTS Carat Weight 2.03 CARATS Color Grade J Clarity Grade VS 2 Cut Grade EXCELLENT

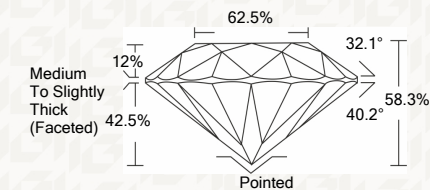

ADDITIONAL GRADING INFORMATION

Polish EXCELLENT Symmetry EXCELLENT Fluorescence NONE Inscription(s) LABGROWN IGI LG447000715

IGI LABORATORY GROWN DIAMOND GRADING REPORT

11/02/2020 IGI Report Number LG447000715 Shape and Cutting Style ROUND BRILLIANT Measurements 8.22 - 8.27 X 4.81 MM

GRADING RESULTS

Carat Weight 2.03 CARATS Color Grade J Clarity Grade VS 2 Cut Grade EXCELLENT

ADDITIONAL GRADING INFORMATION

Polish EXCELLENT Symmetry EXCELLENT Fluorescence NONE Inscription(s) LABGROWN IGI LG447000715



This Report is subject to the terms and conditions

© IGI 2000, edition 2019 all rights reserved.



IGI

11/02/2020 IGI Report No. LG447000715 ROUND BRILLIANT 8.22 - 8.27 X 4.81 MM Carat Weight 2.03 CARATS Color Grade J Clarity Grade VS 2 Cut Grade EXCELLENT Depth 62.5% Table 42.5% Girdle Medium To Slightly Thick (Faceted) Pointed EXCELLENT Polished EXCELLENT Symmetry EXCELLENT Fluorescence NONE Inscription(s) LABGROWN IGI LG447000715