

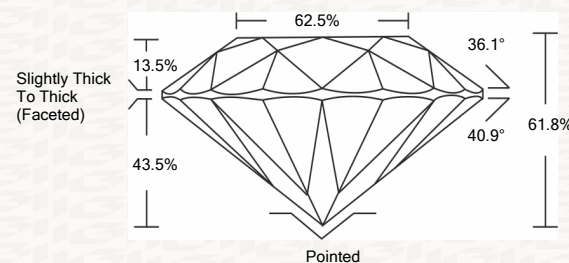

IGI GEMOLOGICAL REPORT

ADDITIONAL INFORMATION

PROPORTIONS



CLARITY CHARACTERISTICS

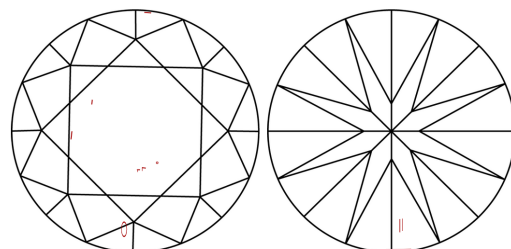

KEY TO SYMBOLS

Red symbols indicate internal characteristics. Green symbols indicate external characteristics.

GRADING SCALES

Table with 2 rows and 5 columns: COLOR GRADING SCALE (CL, NC, FT, VLT, LT) and CLARITY (10x) GRADING SCALE (FL, IF, VVS, VS, SI, I).

The laboratory grown diamond described in this Report (Report) has been graded, tested, analyzed, examined and/or inscribed by International Gemological Institute (I.G.I.).

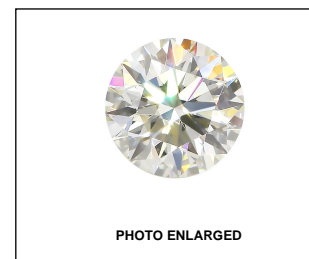

IGI LABORATORY GROWN DIAMOND GRADING REPORT

12/16/2020 IGI Report Number LG451055690 Shape and Cutting Style ROUND BRILLIANT Measurements 7.52 - 7.58 X 4.67 MM GRADING RESULTS Carat Weight 1.70 CARAT Color Grade I Clarity Grade SI 1 Cut Grade VERY GOOD

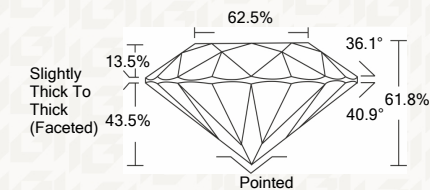

ADDITIONAL GRADING INFORMATION

Polish EXCELLENT Symmetry EXCELLENT Fluorescence NONE Inscription(s) LABGROWN IGI LG451055690

IGI LABORATORY GROWN DIAMOND GRADING REPORT

12/16/2020 IGI Report Number LG451055690 Shape and Cutting Style ROUND BRILLIANT Measurements 7.52 - 7.58 X 4.67 MM

GRADING RESULTS

Carat Weight 1.70 CARAT Color Grade I Clarity Grade SI 1 Cut Grade VERY GOOD

ADDITIONAL GRADING INFORMATION

Polish EXCELLENT Symmetry EXCELLENT Fluorescence NONE Inscription(s) LABGROWN IGI LG451055690



This Report is subject to the terms and conditions

© IGI 2000, edition 2019 all rights reserved.



IGI

Summary of report details including date, report number, shape, measurements, and grading results.