



IGI GEMOLOGICAL REPORT

IGI LABORATORY GROWN DIAMOND GRADING REPORT

12/17/2020

IGI Report Number LG451057002

Shape and Cutting Style ROUND BRILLIANT

Measurements 7.46 - 7.48 X 4.40 MM

GRADING RESULTS

Carat Weight 1.50 CARAT

Color Grade K

Clarity Grade SI 2

Cut Grade EXCELLENT

ADDITIONAL GRADING INFORMATION

Polish EXCELLENT

Symmetry EXCELLENT

Fluorescence NONE

Inscription(s) LABGROWN IGI LG451057002

Comments:Faint Brown

ADDITIONAL INFORMATION

PROPORTIONS

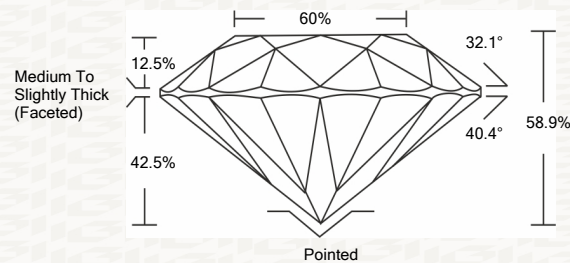

CLARITY CHARACTERISTICS

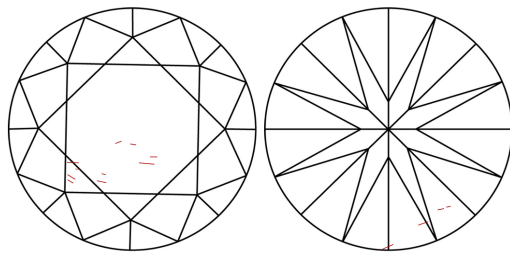

KEY TO SYMBOLS

Red symbols indicate internal characteristics. Green symbols indicate external characteristics.



This Report is subject to the terms and conditions

© IGI 2000, edition 2019 all rights reserved.

GRADING SCALES

Table with 2 rows and 5 columns showing grading scales for Color (CL) and Clarity (10x) (CLARITY).

The laboratory grown diamond described in this Report (Report) has been graded, tested, analyzed, examined and/or inscribed by International Gemological Institute (I.G.I.).

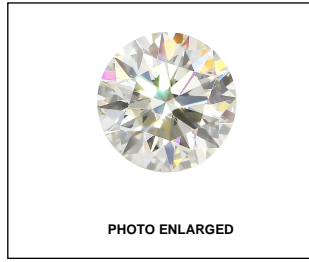

IGI LABORATORY GROWN DIAMOND GRADING REPORT

12/17/2020

IGI Report Number LG451057002

Shape and Cutting Style ROUND BRILLIANT

Measurements 7.46 - 7.48 X 4.40 MM

GRADING RESULTS

Carat Weight 1.50 CARAT

Color Grade K

Clarity Grade SI 2

Cut Grade EXCELLENT

ADDITIONAL GRADING INFORMATION

Polish EXCELLENT

Symmetry EXCELLENT

Fluorescence NONE

Inscription(s) LABGROWN IGI LG451057002

Comments: Faint Brown



IGI

Summary of report details including IGI Report No, Round Brilliant, 1.50 Carat, Color Grade K, Clarity Grade SI 2, Depth 60%, and Cut Grade EXCELLENT.