



IGI GEMOLOGICAL REPORT

IGI LABORATORY GROWN DIAMOND GRADING REPORT

12/02/2020

IGI Report Number LG451057289

Shape and Cutting Style ROUND BRILLIANT

Measurements 7.15 - 7.18 X 4.58 MM

GRADING RESULTS

Carat Weight 1.50 CARAT

Color Grade I

Clarity Grade SI 1

Cut Grade VERY GOOD

ADDITIONAL GRADING INFORMATION

Polish EXCELLENT

Symmetry EXCELLENT

Fluorescence NONE

Inscription(s) LABGROWN IGI LG451057289



ADDITIONAL INFORMATION

PROPORTIONS

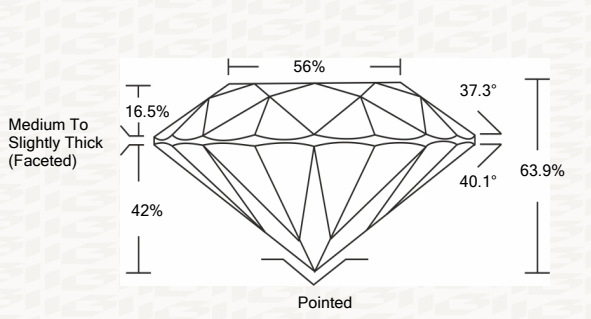

CLARITY CHARACTERISTICS

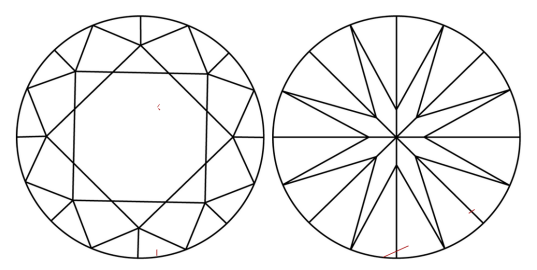

KEY TO SYMBOLS
Red symbols indicate internal characteristics.
Green symbols indicate external characteristics.

This Report is subject to the terms and conditions
© IGI 2000, edition 2019 all rights reserved.

GRADING SCALES

Table with 2 rows and 5 columns: COLOR GRADING SCALE (CL, NC, FT, VLT, LT) and CLARITY (10x) GRADING SCALE (FL, IF, VVS, VS, SI, I).

The laboratory grown diamond described in this Report (Report) has been graded, tested, analyzed, examined and/or inscribed by International Gemological Institute (IGI). A laboratory grown diamond is one that has essentially the same chemical, physical and optical properties as a mined diamond...

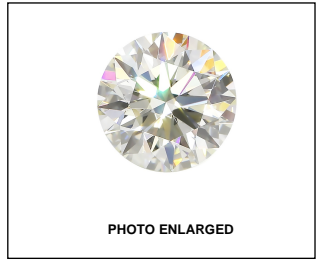

IGI LABORATORY GROWN DIAMOND GRADING REPORT

12/02/2020

IGI Report Number LG451057289

Shape and Cutting Style ROUND BRILLIANT

Measurements 7.15 - 7.18 X 4.58 MM

GRADING RESULTS

Carat Weight 1.50 CARAT

Color Grade I

Clarity Grade SI 1

Cut Grade VERY GOOD

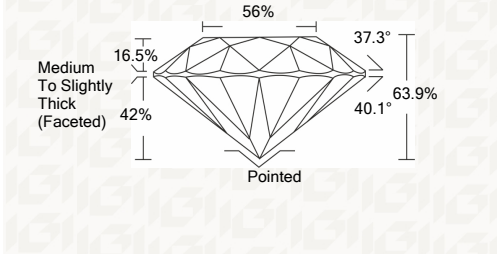

ADDITIONAL GRADING INFORMATION

Polish EXCELLENT

Symmetry EXCELLENT

Fluorescence NONE

Inscription(s) LABGROWN IGI LG451057289



IGI

Summary of report details: 12/02/2020, IGI Report No. LG451057289, ROUND BRILLIANT, 7.15 - 7.18 X 4.58 MM, 1.50 CARAT, Color Grade I, Clarity Grade SI 1, Depth 63.9%, Table 56%, Girdle Medium To Slightly Thick (Faceted), Pointed, Cutlet EXCELLENT, Polish EXCELLENT, Symmetry EXCELLENT, Fluorescence NONE, Inscription(s) LABGROWN IGI LG451057289