



**LG455036690**

**IGI LABORATORY GROWN  
DIAMOND ID REPORT**

01/11/2021

IGI Report Number **LG455036690**

**ROUND BRILLIANT  
4.34 - 4.38 X 2.81 MM**

|                |                             |
|----------------|-----------------------------|
| Carat Weight   | 0.33 CARAT                  |
| Color Grade    | E                           |
| Clarity Grade  | VS 1                        |
| Cut Grade      | VERY GOOD                   |
| Polish         | VERY GOOD                   |
| Symmetry       | VERY GOOD                   |
| Fluorescence   | NONE                        |
| Inscription(s) | LABGROWN IGI<br>LG455036690 |

**IGI GEMOLOGICAL REPORT**

**IGI LABORATORY GROWN DIAMOND IDENTIFICATION REPORT**

01/11/2021  
IGI Report Number **LG455036690**  
Shape and Cutting Style **ROUND BRILLIANT**  
Measurements **4.34 - 4.38 X 2.81 MM**

**GRADING RESULTS**

Carat Weight **0.33 CARAT**  
Color Grade **E**  
Clarity Grade **VS 1**  
Cut Grade **VERY GOOD**

**ADDITIONAL GRADING INFORMATION**

Polish **VERY GOOD**  
Symmetry **VERY GOOD**  
Fluorescence **NONE**  
Inscription(s) **LABGROWN IGI LG455036690**



This Laboratory Grown Diamond (LGD) described in this Report has been analyzed, graded and Laserscribed® by International Gemological Institute (IGI). A LGD has essentially the chemical, physical and optical properties as a mined diamond, with the exception of being man-made (a manufactured product). LGD's are typically produced by CVD (chemical vapor deposition) or by HPHT (high pressure high temperature) growth processes and may include post growth modifications to change the color. IGI utilizes the most advanced techniques and equipment currently available including, binocular microscopes, diamond color masters, non-contact-optical measuring device, a wide range analytical techniques including FTIR, UV-VIS-NIR, raman spectroscopy, and fluorescence analysis at various excitation wavelengths. This Report includes advanced security features. This Report is neither a guarantee, valuation nor appraisal and by making the report IGI does not agree to purchase or replace the article.

**INTERNATIONAL GEMOLOGICAL INSTITUTE, INC**

**ADDITIONAL INFORMATION**

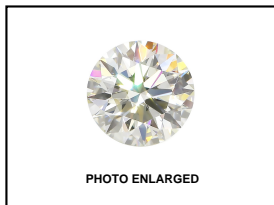
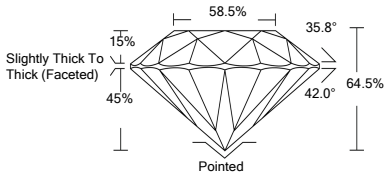

PHOTO ENLARGED



LABGROWN IGI LG455036690

**LASERSCRIBE SM**



**IGI LABORATORY GROWN  
DIAMOND ID REPORT**

01/11/2021

IGI Report Number **LG455036690**

**ROUND BRILLIANT  
4.34 - 4.38 X 2.81 MM**

|                |                             |
|----------------|-----------------------------|
| Carat Weight   | 0.33 CARAT                  |
| Color Grade    | E                           |
| Clarity Grade  | VS 1                        |
| Cut Grade      | VERY GOOD                   |
| Polish         | VERY GOOD                   |
| Symmetry       | VERY GOOD                   |
| Fluorescence   | NONE                        |
| Inscription(s) | LABGROWN IGI<br>LG455036690 |



THIS DOCUMENT WAS PRODUCED THE FOLLOWING SECURITY MEASURES: SPECIAL DOCUMENT PAPER, INK SCREENS, WATERMARK BACKGROUND DESIGNS HOLOGRAM AND OTHER SECURITY FEATURES NOT LISTED AND DO EXCEED DOCUMENT SECURITY INDUSTRY DUDLINES