



**ELECTRONIC COPY**

**LABORATORY GROWN DIAMOND REPORT**

LG516239319

**PROPORTIONS**

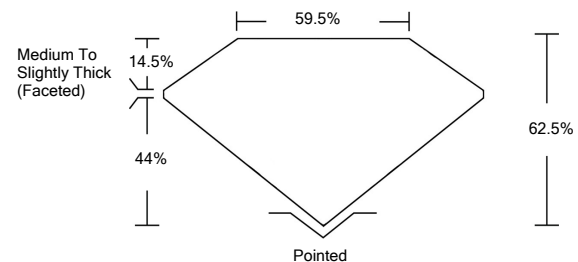

**GRADING SCALES**

|                             |                              |                             |                        |                   |           |   |
|-----------------------------|------------------------------|-----------------------------|------------------------|-------------------|-----------|---|
| COLOR GRADING SCALE         | CL                           | NC                          | FT                     | VLT               | LT        |   |
|                             | COLORLESS D-F                | NEAR COLORLESS G-J          | FAINT K-M              | VERY LIGHT N-R    | LIGHT S-Z |   |
| CLARITY (10x) GRADING SCALE | FL                           | IF                          | VVS                    | VS                | SI        | I |
|                             | FLAWLESS INTERNALLY FLAWLESS | VERY VERY SLIGHTLY INCLUDED | VERY SLIGHTLY INCLUDED | SLIGHTLY INCLUDED | INCLUDED  |   |

February 11, 2022

IGI Report Number

**LG516239319**

Description

**LABORATORY GROWN DIAMOND**

Shape and Cutting Style

**OVAL BRILLIANT**

Measurements

**10.20 X 7.30 X 4.56 MM**

**GRADING RESULTS**

Carat Weight

**2.10 CARATS**

Color Grade

**D**

Clarity Grade

**VS 2**

February 11, 2022

IGI Report Number

**LG516239319**

Description

**LABORATORY GROWN DIAMOND**

Shape and Cutting Style

**OVAL BRILLIANT**

Measurements

**10.20 X 7.30 X 4.56 MM**

**GRADING RESULTS**

Carat Weight

**2.10 CARATS**

Color Grade

**D**

Clarity Grade

**VS 2**

**ADDITIONAL GRADING INFORMATION**

Polish

**EXCELLENT**

Symmetry

**EXCELLENT**

Fluorescence

**NONE**

Inscription(s)

**LABGROWN IGI LG516239319**

Comments: As Grown - No indication of post-growth treatment.

This Laboratory Grown Diamond was created by High Pressure High Temperature (HPHT) growth process. Type II

**CLARITY CHARACTERISTICS**

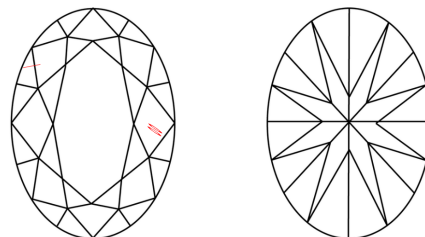

**KEY TO SYMBOLS**

Red symbols indicate internal characteristics.  
Green symbols indicate external characteristics.

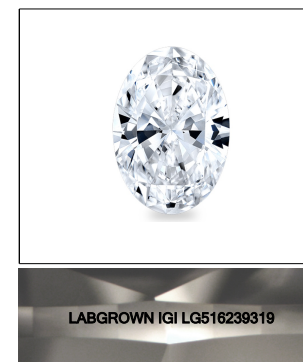

**LASERSCRIBE<sup>SM</sup>**

Sample Image Used

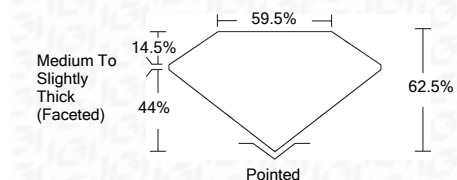

**ADDITIONAL GRADING INFORMATION**

Polish

**EXCELLENT**

Symmetry

**EXCELLENT**

Fluorescence

**NONE**

Inscription(s)

**LABGROWN IGI LG516239319**

Comments: As Grown - No indication of post-growth treatment.  
This Laboratory Grown Diamond was created by High Pressure High Temperature (HPHT) growth process. Type II



**IGI**



|                   |                            |                               |                    |          |
|-------------------|----------------------------|-------------------------------|--------------------|----------|
| February 11, 2022 | IGI Report No. LG516239319 | <b>OVAL BRILLIANT</b>         | <b>2.10 CARATS</b> | <b>D</b> |
|                   |                            | <b>10.20 X 7.30 X 4.56 MM</b> |                    |          |
|                   |                            | Carat Weight                  |                    |          |
|                   |                            | Color Grade                   |                    |          |
|                   |                            | Clarity Grade                 |                    |          |
|                   |                            | Depth                         |                    |          |
|                   |                            | Table                         |                    |          |
|                   |                            | Girdle                        |                    |          |
|                   |                            | Culet                         |                    |          |
|                   |                            | Polish                        |                    |          |
|                   |                            | Symmetry                      |                    |          |
|                   |                            | Fluorescence                  |                    |          |
|                   |                            | Inscription(s)                |                    |          |
|                   |                            | Comments:                     |                    |          |