INTERNATIONAL GEMOLOGICAL INSTITUTE

ELECTRONIC COPY

LABORATORY GROWN DIAMOND REPORT

February 25, 2022	
IGI Report Number	**LG517213849**
Description	**LABORATORY GROWN DIAMOND**
Shape and Cutting Style	**OVAL BRILLIANT**
Measurements	**7.81 X 5.64 X 3.61 MM**

GRADING RESULTS

Carat Weight	**1.03 CARAT**
Color Grade	**D**
Clarity Grade	**VS 1**

ADDITIONAL GRADING INFORMATION

Polish	**EXCELLENT**
Symmetry	**EXCELLENT**
Fluorescence	**NONE**
Inscription(s)	**LABGROWN IGI LG517213849**

Comments: As Grown - No indication of post-growth treatment.
This Laboratory Grown Diamond was created by High Pressure High Temperature (HPHT) growth process.
Type II

LG517213849

PROPORTIONS

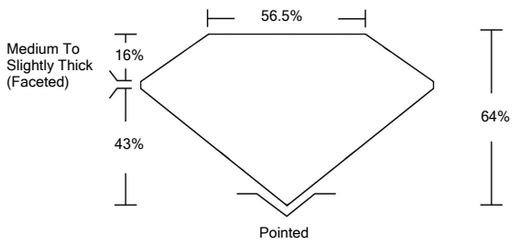

CLARITY CHARACTERISTICS

KEY TO SYMBOLS

Red symbols indicate internal characteristics.
Green symbols indicate external characteristics.

www.igi.org

LABORATORY GROWN DIAMOND REPORT

GRADING SCALES

COLOR GRADING SCALE	CL	NC	FT	VLT	LT
	COLORLESS D-F	NEAR COLORLESS G-J	FAINT K-M	VERY LIGHT N-R	LIGHT S-Z

CLARITY (10x) GRADING SCALE	FL	IF	VVS	VS	SI	I
	FLAWLESS	INTERNALLY FLAWLESS	VERY VERY SLIGHTLY INCLUDED	VERY SLIGHTLY INCLUDED	SLIGHTLY INCLUDED	INCLUDED

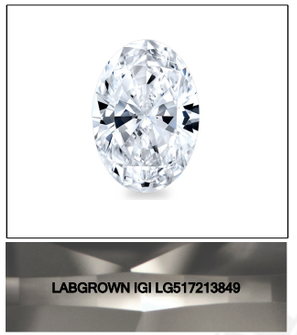

LASERSCRIBE[SM]

Sample Image Used

© IGI 2020, International Gemological Institute

FD - 10 20

THIS DOCUMENT WAS PRODUCED WITH THE FOLLOWING SECURITY MEASURES: SPECIAL DOCUMENT PAPER, INK SCREENS, WATERMARK BACKGROUND DESIGNS, HOLOGRAM AND OTHER SECURITY FEATURES NOT LISTED AND DO EXCEED DOCUMENT SECURITY INDUSTRY GUIDELINES.

LABORATORY GROWN DIAMOND REPORT

February 25, 2022	
IGI Report Number	**LG517213849**
Description	**LABORATORY GROWN DIAMOND**
Shape and Cutting Style	**OVAL BRILLIANT**
Measurements	**7.81 X 5.64 X 3.61 MM**

GRADING RESULTS

Carat Weight	**1.03 CARAT**
Color Grade	**D**
Clarity Grade	**VS 1**

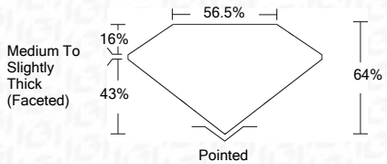

ADDITIONAL GRADING INFORMATION

Polish	**EXCELLENT**
Symmetry	**EXCELLENT**
Fluorescence	**NONE**
Inscription(s)	**LABGROWN IGI LG517213849**

Comments: As Grown - No indication of post-growth treatment.
This Laboratory Grown Diamond was created by High Pressure High Temperature (HPHT) growth process.
Type II

IGI

February 25, 2022	
IGI Report No	LG517213849
OVAL BRILLIANT	
7.81 X 5.64 X 3.61 MM	
Carat Weight	1.03 CARAT
Color Grade	D
Clarity Grade	VS 1
Depth	64%
Table	56.5%
Girdle	Medium To Slightly Thick (Faceted)
Culet	Pointed
Polish	EXCELLENT
Symmetry	EXCELLENT
Fluorescence	NONE
Inscription(s)	LABGROWN IGI LG517213849
Comments:	As Grown - No indication of post-growth treatment. This Laboratory Grown Diamond was created by High Pressure High Temperature (HPHT) growth process. Type II