INTERNATIONAL GEMOLOGICAL INSTITUTE

ELECTRONIC COPY

LABORATORY GROWN DIAMOND REPORT

May 3, 2022	
IGI Report Number	**LG519247681**
Description	**LABORATORY GROWN DIAMOND**
Shape and Cutting Style	**PEAR BRILLIANT**
Measurements	**12.84 X 8.02 X 5.06 MM**

GRADING RESULTS

Carat Weight	**3.03 CARATS**
Color Grade	**F**
Clarity Grade	**VVS 2**

ADDITIONAL GRADING INFORMATION

Polish	**EXCELLENT**
Symmetry	**EXCELLENT**
Fluorescence	**NONE**
Inscription(s)	**LABGROWN IGI LG519247681**

Comments: As Grown - No indication of post-growth treatment.
This Laboratory Grown Diamond was created by High Pressure High Temperature (HPHT) growth process.
Type II

LG519247681

PROPORTIONS

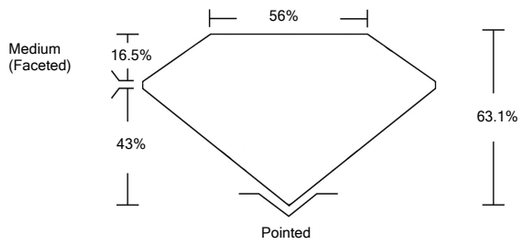

CLARITY CHARACTERISTICS

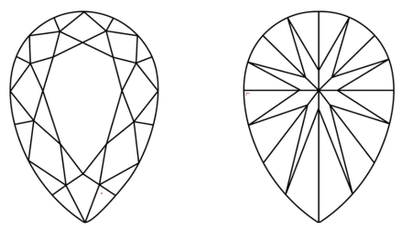

KEY TO SYMBOLS

Red symbols indicate internal characteristics.
Green symbols indicate external characteristics.

www.igi.org

LABORATORY GROWN
DIAMOND REPORT

GRADING SCALES

COLOR GRADING SCALE	CL	NC	FT	VLT	LT
	COLORLESS D-F	NEAR COLORLESS G-J	FAINT K-M	VERY LIGHT N-R	LIGHT S-Z

CLARITY (10x) GRADING SCALE	FL IF	VVS	VS	SI	I
	FLAWLESS INTERNALLY FLAWLESS	VERY VERY SLIGHTLY INCLUDED	VERY SLIGHTLY INCLUDED	SLIGHTLY INCLUDED	INCLUDED

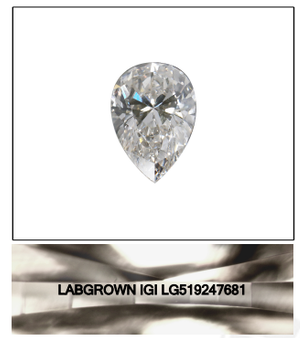

LASERSCRIBESM

Sample Image Used

© IGI 2020, International Gemological Institute

FD - 10 20

THIS DOCUMENT WAS PRODUCED WITH THE FOLLOWING SECURITY MEASURES: SPECIAL DOCUMENT PAPER, INK SCREENS, WATERMARK BACKGROUND DESIGNS, HOLOGRAM AND OTHER SECURITY FEATURES NOT LISTED AND DO EXCEED DOCUMENT SECURITY INDUSTRY GUIDELINES.

LABORATORY GROWN DIAMOND REPORT

May 3, 2022	
IGI Report Number	**LG519247681**
Description	**LABORATORY GROWN DIAMOND**
Shape and Cutting Style	**PEAR BRILLIANT**
Measurements	**12.84 X 8.02 X 5.06 MM**

GRADING RESULTS

Carat Weight	**3.03 CARATS**
Color Grade	**F**
Clarity Grade	**VVS 2**

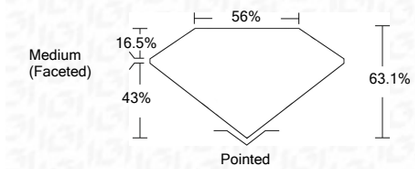

ADDITIONAL GRADING INFORMATION

Polish	**EXCELLENT**
Symmetry	**EXCELLENT**
Fluorescence	**NONE**
Inscription(s)	**LABGROWN IGI LG519247681**

Comments: As Grown - No indication of post-growth treatment.
This Laboratory Grown Diamond was created by High Pressure High Temperature (HPHT) growth process.
Type II

IGI

May 3, 2022	
IGI Report No LG519247681	
PEAR BRILLIANT	
12.84 X 8.02 X 5.06 MM	
Carat Weight	**3.03 CARATS**
Color Grade	**F**
Clarity Grade	**VVS 2**
Depth	**63.1%**
Table	**56%**
Girdle	**Medium (Faceted)**
Culet	**Pointed**
Polish	**EXCELLENT**
Symmetry	**EXCELLENT**
Fluorescence	**NONE**
Inscription(s)	**LABGROWN IGI LG519247681**
Comments:	**As Grown - No indication of post-growth treatment. This Laboratory Grown Diamond was created by High Pressure High Temperature (HPHT) growth process. Type II**