



**INTERNATIONAL
GEMOLOGICAL
INSTITUTE**

LABORATORY GROWN DIAMOND REPORT

IGI LABORATORY GROWN DIAMOND IDENTIFICATION REPORT

September 23, 2022

IGI Report Number **LG546210521**

Description **LABORATORY GROWN DIAMOND**

Shape and Cutting Style **ROUND BRILLIANT**

Measurements **5.32 - 5.36 X 3.30 MM**

GRADING RESULTS

Carat Weight **0.58 CARAT**

Color Grade **FANCY PINK**

Clarity Grade **VS 1**

Cut Grade **IDEAL**

ADDITIONAL GRADING INFORMATION

Polish **VERY GOOD**

Symmetry **VERY GOOD**

Fluorescence **SLIGHT**

Inscription(s) **LABGROWN IGI LG546210521**

Comments: This Laboratory Grown Diamond was created by Chemical Vapor Deposition (CVD) growth process.

Indications of post-growth treatment.

ELECTRONIC COPY

**LABORATORY GROWN
DIAMOND REPORT**

LG546210521

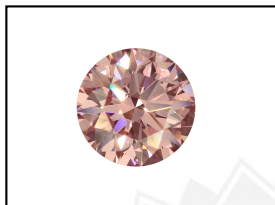

LASERSCRIBESM
Sample Images Used

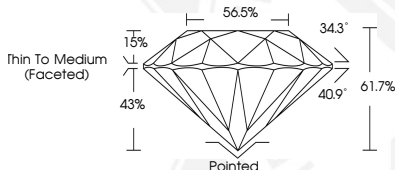

**IGI LABORATORY GROWN
DIAMOND ID REPORT**

September 23, 2022

IGI Report Number **LG546210521**

ROUND BRILLIANT

5.32 - 5.36 X 3.30 MM

Carat Weight **0.58 CARAT**

Color Grade **FANCY PINK**

Clarity Grade **VS 1**

Cut Grade **IDEAL**

Polish **VERY GOOD**

Symmetry **VERY GOOD**

Fluorescence **SLIGHT**

Inscription(s) **LABGROWN IGI
LG546210521**

Comments: This Laboratory Grown Diamond was created by Chemical Vapor Deposition (CVD) growth process. Indications of post-growth treatment.

**IGI LABORATORY GROWN
DIAMOND ID REPORT**

September 23, 2022

IGI Report Number **LG546210521**

ROUND BRILLIANT

5.32 - 5.36 X 3.30 MM

Carat Weight **0.58 CARAT**

Color Grade **FANCY PINK**

Clarity Grade **VS 1**

Cut Grade **IDEAL**

Polish **VERY GOOD**

Symmetry **VERY GOOD**

Fluorescence **SLIGHT**

Inscription(s) **LABGROWN IGI
LG546210521**

Comments: This Laboratory Grown Diamond was created by Chemical Vapor Deposition (CVD) growth process. Indications of post-growth treatment.

THIS DOCUMENT WAS PRODUCED WITH THE FOLLOWING SECURITY MEASURES: SPECIAL DOCUMENT PAPER, INK SCREENS, WATERMARK, BACKGROUND DESIGN, HOLOGRAM AND OTHER SECURITY FEATURES NOT LISTED AND DO EXCEED DOCUMENT SECURITY INDUSTRY GUIDELINES.

For terms & conditions and to verify this report, please visit www.igi.org