



INTERNATIONAL GEMOLOGICAL INSTITUTE

ELECTRONIC COPY

LABORATORY GROWN DIAMOND REPORT

LG546290141

IGI LABORATORY GROWN DIAMOND ID REPORT

September 28, 2022

IGI Report Number **LG546290141**

PEAR BRILLIANT

7.01 X 4.31 X 2.58 MM

| | |
|----------------|-----------------------------|
| Carat Weight | 0.46 CARAT |
| Color Grade | I |
| Clarity Grade | VVS 2 |
| Cut Grade | VERY GOOD |
| Polish | EXCELLENT |
| Symmetry | VERY GOOD |
| Fluorescence | NONE |
| Inscription(s) | LABGROWN IGI LG546290141 |

Comments: As Grown - No indication of post-growth treatment.
This Laboratory Grown Diamond was created by High Pressure High Temperature (HPHT) growth process.
Type II

LABORATORY GROWN DIAMOND REPORT

IGI LABORATORY GROWN DIAMOND IDENTIFICATION REPORT

September 28, 2022

IGI Report Number **LG546290141**

Description **LABORATORY GROWN DIAMOND**

Shape and Cutting Style **PEAR BRILLIANT**

Measurements **7.01 X 4.31 X 2.58 MM**

GRADING RESULTS

| | |
|---------------|------------|
| Carat Weight | 0.46 CARAT |
| Color Grade | I |
| Clarity Grade | VVS 2 |
| Cut Grade | VERY GOOD |

ADDITIONAL GRADING INFORMATION

| | |
|----------------|--------------------------|
| Polish | EXCELLENT |
| Symmetry | VERY GOOD |
| Fluorescence | NONE |
| Inscription(s) | LABGROWN IGI LG546290141 |

Comments: As Grown - No indication of post-growth treatment.
This Laboratory Grown Diamond was created by High Pressure High Temperature (HPHT) growth process.
Type II

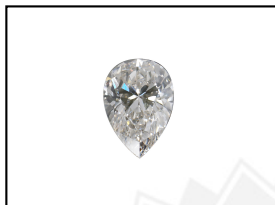

LASERSCRIBESM
Sample Images Used

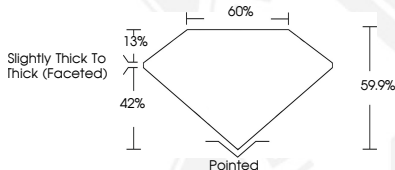

THIS DOCUMENT WAS PRODUCED WITH THE FOLLOWING SECURITY MEASURES: SPECIAL DOCUMENT PAPER, INK SCREENS, WATERMARK, BACKGROUND DESIGN, HOLOGRAM AND OTHER SECURITY FEATURES NOT LISTED AND DO EXCEED DOCUMENT SECURITY INDUSTRY GUIDELINES.

For terms & conditions and to verify this report, please visit www.igi.org

IGI LABORATORY GROWN DIAMOND ID REPORT

September 28, 2022

IGI Report Number **LG546290141**

PEAR BRILLIANT

7.01 X 4.31 X 2.58 MM

| | |
|----------------|-----------------------------|
| Carat Weight | 0.46 CARAT |
| Color Grade | I |
| Clarity Grade | VVS 2 |
| Cut Grade | VERY GOOD |
| Polish | EXCELLENT |
| Symmetry | VERY GOOD |
| Fluorescence | NONE |
| Inscription(s) | LABGROWN IGI LG546290141 |

Comments: As Grown - No indication of post-growth treatment.
This Laboratory Grown Diamond was created by High Pressure High Temperature (HPHT) growth process.
Type II