



**INTERNATIONAL
GEMOLOGICAL
INSTITUTE**

ELECTRONIC COPY

**LABORATORY GROWN
DIAMOND REPORT**

**IGI LABORATORY GROWN
DIAMOND ID REPORT**

September 30, 2022

IGI Report Number **LG547242356**

PEAR BRILLIANT

5.81 X 3.74 X 2.38 MM

| | |
|----------------|-----------------------------|
| Carat Weight | 0.30 CARAT |
| Color Grade | D |
| Clarity Grade | VVS 1 |
| Cut Grade | VERY GOOD |
| Polish | VERY GOOD |
| Symmetry | VERY GOOD |
| Fluorescence | NONE |
| Inscription(s) | LABGROWN IGI LG547242356 |

Comments: As Grown - No indication of post-growth treatment.
This Laboratory Grown Diamond was created by High Pressure High Temperature (HPHT) growth process.
Type II

LABORATORY GROWN DIAMOND REPORT

IGI LABORATORY GROWN DIAMOND IDENTIFICATION REPORT

September 30, 2022

IGI Report Number **LG547242356**

Description **LABORATORY GROWN DIAMOND**

Shape and Cutting Style **PEAR BRILLIANT**

Measurements **5.81 X 3.74 X 2.38 MM**

GRADING RESULTS

| | |
|---------------|------------|
| Carat Weight | 0.30 CARAT |
| Color Grade | D |
| Clarity Grade | VVS 1 |
| Cut Grade | VERY GOOD |

ADDITIONAL GRADING INFORMATION

| | |
|----------------|--------------------------|
| Polish | VERY GOOD |
| Symmetry | VERY GOOD |
| Fluorescence | NONE |
| Inscription(s) | LABGROWN IGI LG547242356 |

Comments: As Grown - No indication of post-growth treatment.
This Laboratory Grown Diamond was created by High Pressure High Temperature (HPHT) growth process.
Type II

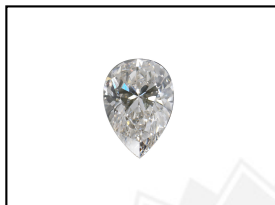

LASERSCRIBESM
Sample Images Used

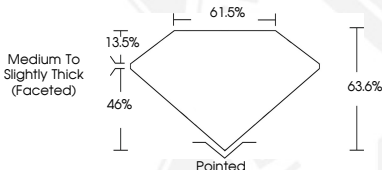

**IGI LABORATORY GROWN
DIAMOND ID REPORT**

September 30, 2022

IGI Report Number **LG547242356**

PEAR BRILLIANT

5.81 X 3.74 X 2.38 MM

| | |
|----------------|-----------------------------|
| Carat Weight | 0.30 CARAT |
| Color Grade | D |
| Clarity Grade | VVS 1 |
| Cut Grade | VERY GOOD |
| Polish | VERY GOOD |
| Symmetry | VERY GOOD |
| Fluorescence | NONE |
| Inscription(s) | LABGROWN IGI LG547242356 |

Comments: As Grown - No indication of post-growth treatment.
This Laboratory Grown Diamond was created by High Pressure High Temperature (HPHT) growth process.
Type II

THIS DOCUMENT WAS PRODUCED WITH THE FOLLOWING SECURITY MEASURES: SPECIAL DOCUMENT PAPER, INK SCREENS, WATERMARK, BACKGROUND DESIGN, HOLOGRAM AND OTHER SECURITY FEATURES NOT LISTED AND DO EXCEED DOCUMENT SECURITY INDUSTRY GUIDELINES.

For terms & conditions and to verify this report, please visit www.igi.org