



**INTERNATIONAL  
GEMOLOGICAL  
INSTITUTE**

**ELECTRONIC COPY**

**LABORATORY GROWN  
DIAMOND REPORT**

**LG555207799**

**IGI LABORATORY GROWN  
DIAMOND ID REPORT**

May 3, 2023

IGI Report Number **LG555207799**

**CUSHION MODIFIED BRILLIANT**

**6.21 X 4.70 X 3.20 MM**

|                |             |
|----------------|-------------|
| Carat Weight   | 0.72 CARAT  |
| Color Grade    | D           |
| Clarity Grade  | VS 2        |
| Polish         | EXCELLENT   |
| Symmetry       | EXCELLENT   |
| Fluorescence   | NONE        |
| Inscription(s) | LG555207799 |

**LABORATORY GROWN DIAMOND REPORT**

**IGI LABORATORY GROWN DIAMOND IDENTIFICATION REPORT**

May 3, 2023

IGI Report Number **LG555207799**

Description **LABORATORY GROWN DIAMOND**

Shape and Cutting Style **CUSHION MODIFIED BRILLIANT**

Measurements **6.21 X 4.70 X 3.20 MM**

**GRADING RESULTS**

Carat Weight **0.72 CARAT**

Color Grade **D**

Clarity Grade **VS 2**

**ADDITIONAL GRADING INFORMATION**

Polish **EXCELLENT**

Symmetry **EXCELLENT**

Fluorescence **NONE**

Inscription(s) **LG555207799**

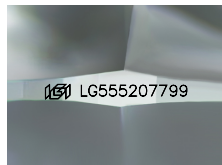

Sample Image Used

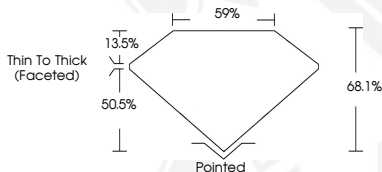

**IGI LABORATORY GROWN  
DIAMOND ID REPORT**

May 3, 2023

IGI Report Number **LG555207799**

**CUSHION MODIFIED BRILLIANT**

**6.21 X 4.70 X 3.20 MM**

|                |             |
|----------------|-------------|
| Carat Weight   | 0.72 CARAT  |
| Color Grade    | D           |
| Clarity Grade  | VS 2        |
| Polish         | EXCELLENT   |
| Symmetry       | EXCELLENT   |
| Fluorescence   | NONE        |
| Inscription(s) | LG555207799 |

THIS DOCUMENT WAS PRODUCED WITH THE FOLLOWING SECURITY MEASURES: SPECIAL DOCUMENT PAPER, INK SCREENS, WATERMARK, BACKGROUND DESIGN, HOLOGRAM AND OTHER SECURITY FEATURES NOT LISTED AND DO EXCEED DOCUMENT SECURITY INDUSTRY GUIDELINES.

For terms & conditions and to verify this report, please visit [www.igi.org](http://www.igi.org)