



**INTERNATIONAL  
GEMOLOGICAL  
INSTITUTE**

**ELECTRONIC COPY**

**LABORATORY GROWN  
DIAMOND REPORT**

**LG557241780**

**IGI LABORATORY GROWN  
DIAMOND ID REPORT**

November 28, 2022

IGI Report Number **LG557241780**

**ROUND BRILLIANT**

**6.28 - 6.33 X 3.83 MM**

|                |                            |
|----------------|----------------------------|
| Carat Weight   | 0.94 CARAT                 |
| Color Grade    | F                          |
| Clarity Grade  | VVS 2                      |
| Cut Grade      | IDEAL                      |
| Polish         | EXCELLENT                  |
| Symmetry       | EXCELLENT                  |
| Fluorescence   | NONE                       |
| Inscription(s) | LABGROWN (IGI) LG557241780 |

Comments: This Laboratory Grown Diamond was created by Chemical Vapor Deposition (CVD) growth process and may include post-growth treatment.  
Type Ila

**LABORATORY GROWN DIAMOND REPORT**

**IGI LABORATORY GROWN DIAMOND IDENTIFICATION REPORT**

November 28, 2022

IGI Report Number **LG557241780**

Description **LABORATORY GROWN DIAMOND**

Shape and Cutting Style **ROUND BRILLIANT**

Measurements **6.28 - 6.33 X 3.83 MM**

**GRADING RESULTS**

|               |            |
|---------------|------------|
| Carat Weight  | 0.94 CARAT |
| Color Grade   | F          |
| Clarity Grade | VVS 2      |
| Cut Grade     | IDEAL      |

**ADDITIONAL GRADING INFORMATION**

|                |                            |
|----------------|----------------------------|
| Polish         | EXCELLENT                  |
| Symmetry       | EXCELLENT                  |
| Fluorescence   | NONE                       |
| Inscription(s) | LABGROWN (IGI) LG557241780 |

Comments: This Laboratory Grown Diamond was created by Chemical Vapor Deposition (CVD) growth process and may include post-growth treatment.  
Type Ila

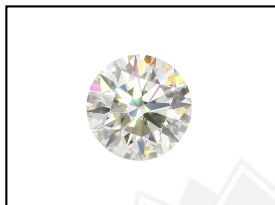

LABGROWN (IGI) LG557241780

**LASERSCRIBE<sup>SM</sup>**  
Sample Images Used

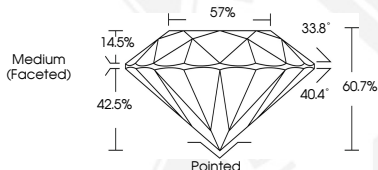

**IGI LABORATORY GROWN  
DIAMOND ID REPORT**

November 28, 2022

IGI Report Number **LG557241780**

**ROUND BRILLIANT**

**6.28 - 6.33 X 3.83 MM**

|                |                            |
|----------------|----------------------------|
| Carat Weight   | 0.94 CARAT                 |
| Color Grade    | F                          |
| Clarity Grade  | VVS 2                      |
| Cut Grade      | IDEAL                      |
| Polish         | EXCELLENT                  |
| Symmetry       | EXCELLENT                  |
| Fluorescence   | NONE                       |
| Inscription(s) | LABGROWN (IGI) LG557241780 |

Comments: This Laboratory Grown Diamond was created by Chemical Vapor Deposition (CVD) growth process and may include post-growth treatment.  
Type Ila

THIS DOCUMENT WAS PRODUCED WITH THE FOLLOWING SECURITY MEASURES: SPECIAL DOCUMENT PAPER, INK SCREENS, WATERMARK, BACKGROUND DESIGN, HOLOGRAM AND OTHER SECURITY FEATURES NOT LISTED AND DO EXCEED DOCUMENT SECURITY INDUSTRY GUIDELINES.

For terms & conditions and to verify this report, please visit [www.igi.org](http://www.igi.org)