



**INTERNATIONAL
GEMOLOGICAL
INSTITUTE**

LABORATORY GROWN DIAMOND REPORT

IGI LABORATORY GROWN DIAMOND IDENTIFICATION REPORT

January 21, 2023
 IGI Report Number LG566302493
 Description LABORATORY GROWN DIAMOND
 Shape and Cutting Style ROUND BRILLIANT
 Measurements 4.83 - 4.85 X 3.09 MM

GRADING RESULTS

Carat Weight 0.45 CARAT
 Color Grade E
 Clarity Grade VS 1
 Cut Grade VERY GOOD

ADDITIONAL GRADING INFORMATION

Polish VERY GOOD
 Symmetry VERY GOOD
 Fluorescence NONE
 Inscription(s) LABGROWN (IGI) LG566302493

Comments: As Grown - No indication of post-growth treatment. This Laboratory Grown Diamond was created by High Pressure High Temperature (HPHT) growth process. Type II

ELECTRONIC COPY

**LABORATORY GROWN
DIAMOND REPORT**

LG566302493

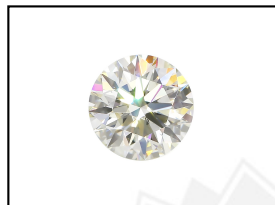

LASERSCRIBESM
Sample Images Used

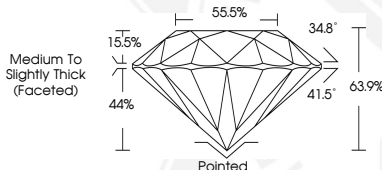

**IGI LABORATORY GROWN
DIAMOND ID REPORT**

January 21, 2023
 IGI Report Number LG566302493
ROUND BRILLIANT
4.83 - 4.85 X 3.09 MM
 Carat Weight 0.45 CARAT
 Color Grade E
 Clarity Grade VS 1
 Cut Grade VERY GOOD
 Polish VERY GOOD
 Symmetry VERY GOOD
 Fluorescence NONE
 Inscription(s) LABGROWN (IGI) LG566302493

Comments: As Grown - No indication of post-growth treatment. This Laboratory Grown Diamond was created by High Pressure High Temperature (HPHT) growth process. Type II

**IGI LABORATORY GROWN
DIAMOND ID REPORT**

January 21, 2023
 IGI Report Number LG566302493
ROUND BRILLIANT
4.83 - 4.85 X 3.09 MM
 Carat Weight 0.45 CARAT
 Color Grade E
 Clarity Grade VS 1
 Cut Grade VERY GOOD
 Polish VERY GOOD
 Symmetry VERY GOOD
 Fluorescence NONE
 Inscription(s) LABGROWN (IGI) LG566302493

Comments: As Grown - No indication of post-growth treatment. This Laboratory Grown Diamond was created by High Pressure High Temperature (HPHT) growth process. Type II

THIS DOCUMENT WAS PRODUCED WITH THE FOLLOWING SECURITY MEASURES: SPECIAL DOCUMENT PAPER, INK SCREENS, WATERMARK, BACKGROUND DESIGN, HOLOGRAM AND OTHER SECURITY FEATURES NOT LISTED AND DO EXCEED DOCUMENT SECURITY INDUSTRY GUIDELINES.

For terms & conditions and to verify this report, please visit www.igi.org