



**INTERNATIONAL  
GEMOLOGICAL  
INSTITUTE**

**ELECTRONIC COPY**

**LABORATORY GROWN  
DIAMOND REPORT**

**LG567369748**

**IGI LABORATORY GROWN  
DIAMOND ID REPORT**

February 9, 2023  
IGI Report Number **LG567369748**  
**ROUND BRILLIANT**  
**5.24 - 5.28 X 3.17 MM**  
Carat Weight 0.54 CARAT  
Color Grade D  
Clarity Grade SI 1  
Cut Grade VERY GOOD  
Polish VERY GOOD  
Symmetry VERY GOOD  
Fluorescence NONE  
Inscription(s) LG567369748

**LABORATORY GROWN DIAMOND REPORT**

**IGI LABORATORY GROWN DIAMOND IDENTIFICATION REPORT**

February 9, 2023  
IGI Report Number LG567369748  
Description LABORATORY GROWN DIAMOND  
Shape and Cutting Style ROUND BRILLIANT  
Measurements 5.24 - 5.28 X 3.17 MM

**GRADING RESULTS**

Carat Weight 0.54 CARAT  
Color Grade D  
Clarity Grade SI 1  
Cut Grade VERY GOOD

**ADDITIONAL GRADING INFORMATION**

Polish VERY GOOD  
Symmetry VERY GOOD  
Fluorescence NONE  
Inscription(s) LG567369748

Comments: As Grown - No indication of post-growth treatment.  
This Laboratory Grown Diamond was created by High Pressure High  
Temperature (HPHT) growth process.  
Type II

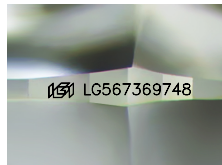

Sample Image Used

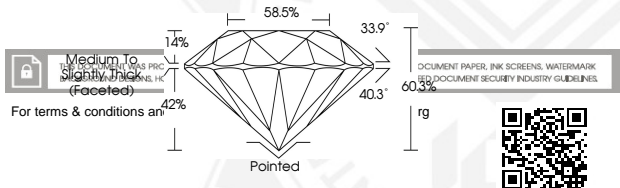

Medium To Slightly Thick (Faceted)

For terms & conditions an

DOCUMENT PAPER, INK SCREENS, WATERMARK OR DOCUMENT SECURITY INDUSTRY GUIDELINES.



**IGI LABORATORY GROWN  
DIAMOND ID REPORT**

February 9, 2023  
IGI Report Number **LG567369748**  
**ROUND BRILLIANT**  
**5.24 - 5.28 X 3.17 MM**  
Carat Weight 0.54 CARAT  
Color Grade D  
Clarity Grade SI 1  
Cut Grade VERY GOOD  
Polish VERY GOOD  
Symmetry VERY GOOD  
Fluorescence NONE  
Inscription(s) LG567369748

Comments: As Grown - No indication of post-growth treatment.  
This Laboratory Grown Diamond was created by High Pressure High Temperature (HPHT) growth process.  
Type II