



**INTERNATIONAL
GEMOLOGICAL
INSTITUTE**

ELECTRONIC COPY

**LABORATORY GROWN
DIAMOND REPORT**

LG567384568

**IGI LABORATORY GROWN
DIAMOND ID REPORT**

February 11, 2023
IGI Report Number **LG567384568**
ROUND BRILLIANT
6.20 - 6.24 X 3.75 MM
Carat Weight 0.90 CARAT
Color Grade E
Clarity Grade SI 1
Cut Grade VERY GOOD
Polish VERY GOOD
Symmetry GOOD
Fluorescence NONE
Inscription(s) **IGI LG567384568**

LABORATORY GROWN DIAMOND REPORT

IGI LABORATORY GROWN DIAMOND IDENTIFICATION REPORT

February 11, 2023
IGI Report Number LG567384568
Description LABORATORY GROWN DIAMOND
Shape and Cutting Style ROUND BRILLIANT
Measurements 6.20 - 6.24 X 3.75 MM

GRADING RESULTS

Carat Weight 0.90 CARAT
Color Grade E
Clarity Grade SI 1
Cut Grade VERY GOOD

ADDITIONAL GRADING INFORMATION

Polish VERY GOOD
Symmetry GOOD
Fluorescence NONE
Inscription(s) **IGI LG567384568**

Comments: As Grown - No indication of post-growth treatment.
This Laboratory Grown Diamond was created by High Pressure High Temperature (HPHT) growth process.
Type II

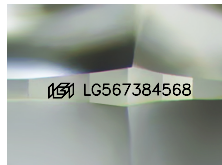

Sample Image Used

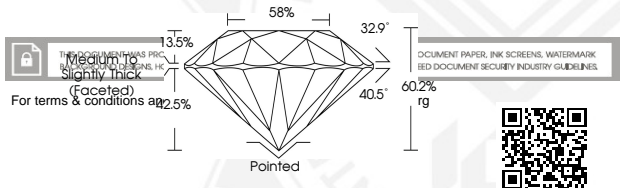

**IGI LABORATORY GROWN
DIAMOND ID REPORT**

February 11, 2023
IGI Report Number **LG567384568**
ROUND BRILLIANT
6.20 - 6.24 X 3.75 MM
Carat Weight 0.90 CARAT
Color Grade E
Clarity Grade SI 1
Cut Grade VERY GOOD
Polish VERY GOOD
Symmetry GOOD
Fluorescence NONE
Inscription(s) **IGI LG567384568**

Comments: As Grown - No indication of post-growth treatment.
This Laboratory Grown Diamond was created by High Pressure High Temperature (HPHT) growth process.
Type II