



**INTERNATIONAL
GEMOLOGICAL
INSTITUTE**

ELECTRONIC COPY

**LABORATORY GROWN
DIAMOND REPORT**

LG574345178

**IGI LABORATORY GROWN
DIAMOND ID REPORT**

April 7, 2023
IGI Report Number **LG574345178**
ROUND BRILLIANT
4.77 - 4.80 X 2.96 MM
Carat Weight 0.42 CARAT
Color Grade G
Clarity Grade VVS 2
Cuf Grade IDEAL
Polish EXCELLENT
Symmetry VERY GOOD
Fluorescence NONE
Inscription(s) LG574345178

LABORATORY GROWN DIAMOND REPORT

IGI LABORATORY GROWN DIAMOND IDENTIFICATION REPORT

April 7, 2023
IGI Report Number LG574345178
Description LABORATORY GROWN DIAMOND
Shape and Cutting Style ROUND BRILLIANT
Measurements 4.77 - 4.80 X 2.96 MM

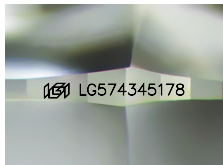

Sample Image Used

GRADING RESULTS

Carat Weight 0.42 CARAT
Color Grade G
Clarity Grade VVS 2
Cut Grade IDEAL

ADDITIONAL GRADING INFORMATION

Polish EXCELLENT
Symmetry VERY GOOD
Fluorescence NONE
Inscription(s) LG574345178

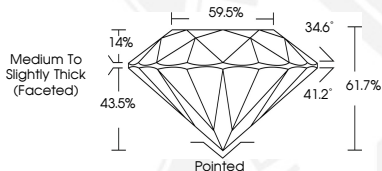

**IGI LABORATORY GROWN
DIAMOND ID REPORT**

April 7, 2023
IGI Report Number **LG574345178**
ROUND BRILLIANT
4.77 - 4.80 X 2.96 MM
Carat Weight 0.42 CARAT
Color Grade G
Clarity Grade VVS 2
Cuf Grade IDEAL
Polish EXCELLENT
Symmetry VERY GOOD
Fluorescence NONE
Inscription(s) LG574345178

THIS DOCUMENT WAS PRODUCED WITH THE FOLLOWING SECURITY MEASURES: SPECIAL DOCUMENT PAPER, INK SCREENS, WATERMARK, BACKGROUND DESIGN, HOLOGRAM AND OTHER SECURITY FEATURES NOT LISTED AND DO EXCEED DOCUMENT SECURITY INDUSTRY GUIDELINES.

For terms & conditions and to verify this report, please visit www.igi.org