



**INTERNATIONAL  
GEMOLOGICAL  
INSTITUTE**

**ELECTRONIC COPY**

**LABORATORY GROWN  
DIAMOND REPORT**

**LG574345907**

**IGI LABORATORY GROWN  
DIAMOND ID REPORT**

May 8, 2023  
IGI Report Number **LG574345907**  
**ROUND BRILLIANT**  
**4.36 - 4.39 X 2.67 MM**  
Carat Weight 0.30 CARAT  
Color Grade D  
Clarity Grade VVS 2  
Cuf Grade EXCELLENT  
Polish EXCELLENT  
Symmetry EXCELLENT  
Fluorescence NONE  
Inscription(s) LG574345907

**LABORATORY GROWN DIAMOND REPORT**

**IGI LABORATORY GROWN DIAMOND IDENTIFICATION REPORT**

May 8, 2023  
IGI Report Number LG574345907  
Description LABORATORY GROWN DIAMOND  
Shape and Cutting Style ROUND BRILLIANT  
Measurements 4.36 - 4.39 X 2.67 MM

**GRADING RESULTS**

Carat Weight 0.30 CARAT  
Color Grade D  
Clarity Grade VVS 2  
Cut Grade EXCELLENT

**ADDITIONAL GRADING INFORMATION**

Polish EXCELLENT  
Symmetry EXCELLENT  
Fluorescence NONE  
Inscription(s) LG574345907

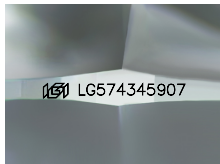

Sample Image Used

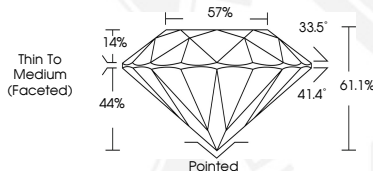

**IGI LABORATORY GROWN  
DIAMOND ID REPORT**

May 8, 2023  
IGI Report Number **LG574345907**  
**ROUND BRILLIANT**  
**4.36 - 4.39 X 2.67 MM**  
Carat Weight 0.30 CARAT  
Color Grade D  
Clarity Grade VVS 2  
Cuf Grade EXCELLENT  
Polish EXCELLENT  
Symmetry EXCELLENT  
Fluorescence NONE  
Inscription(s) LG574345907

THIS DOCUMENT WAS PRODUCED WITH THE FOLLOWING SECURITY MEASURES: SPECIAL DOCUMENT PAPER, INK SCREENS, WATERMARK, BACKGROUND DESIGN, HOLOGRAM AND OTHER SECURITY FEATURES NOT LISTED AND DO EXCEED DOCUMENT SECURITY INDUSTRY GUIDELINES.

For terms & conditions and to verify this report, please visit [www.igi.org](http://www.igi.org)