



INTERNATIONAL GEMOLOGICAL INSTITUTE

ELECTRONIC COPY

LABORATORY GROWN DIAMOND REPORT

LG574347546

LABORATORY GROWN DIAMOND REPORT

IGI LABORATORY GROWN DIAMOND IDENTIFICATION REPORT

June 15, 2023
IGI Report Number LG574347546
Description LABORATORY GROWN DIAMOND
Shape and Cutting Style ROUND BRILLIANT
Measurements 4.83 - 4.89 X 3.01 MM

GRADING RESULTS

Carat Weight 0.44 CARAT
Color Grade H
Clarity Grade VVS 2
Cut Grade EXCELLENT

ADDITIONAL GRADING INFORMATION

Polish VERY GOOD
Symmetry EXCELLENT
Fluorescence NONE
Inscription(s) IGI LG574347546

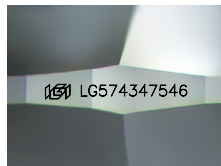

Sample Image Used

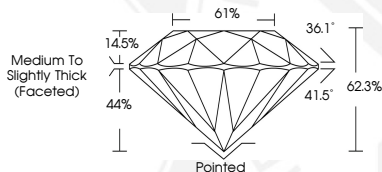

IGI LABORATORY GROWN DIAMOND ID REPORT

June 15, 2023
IGI Report Number LG574347546
ROUND BRILLIANT
4.83 - 4.89 X 3.01 MM
Carat Weight 0.44 CARAT
Color Grade H
Clarity Grade VVS 2
Cut Grade EXCELLENT
Polish VERY GOOD
Symmetry EXCELLENT
Fluorescence NONE
Inscription(s) IGI LG574347546

IGI LABORATORY GROWN DIAMOND ID REPORT

June 15, 2023
IGI Report Number LG574347546
ROUND BRILLIANT
4.83 - 4.89 X 3.01 MM
Carat Weight 0.44 CARAT
Color Grade H
Clarity Grade VVS 2
Cut Grade EXCELLENT
Polish VERY GOOD
Symmetry EXCELLENT
Fluorescence NONE
Inscription(s) IGI LG574347546



THIS DOCUMENT WAS PRODUCED WITH THE FOLLOWING SECURITY MEASURES: SPECIAL DOCUMENT PAPER, INK SCREENS, WATERMARK, BACKGROUND DESIGN, HOLOGRAM AND OTHER SECURITY FEATURES NOT LISTED AND DO EXCEED DOCUMENT SECURITY INDUSTRY GUIDELINES.

For terms & conditions and to verify this report, please visit www.igi.org