



**INTERNATIONAL
GEMOLOGICAL
INSTITUTE**

ELECTRONIC COPY

**LABORATORY GROWN
DIAMOND REPORT**

LG575382537

**IGI LABORATORY GROWN
DIAMOND ID REPORT**

April 4, 2023
IGI Report Number **LG575382537**
ROUND BRILLIANT
5.69 - 5.71 X 3.50 MM
Carat Weight 0.69 CARAT
Color Grade F
Clarity Grade SI 1
Cut Grade VERY GOOD
Polish VERY GOOD
Symmetry GOOD
Fluorescence NONE
Inscription(s) LG575382537

Comments: As Grown - No indication of post-growth treatment. This Laboratory Grown Diamond was created by High Pressure High Temperature (HPHT) growth process. Type II

LABORATORY GROWN DIAMOND REPORT

IGI LABORATORY GROWN DIAMOND IDENTIFICATION REPORT

April 4, 2023
IGI Report Number LG575382537
Description LABORATORY GROWN DIAMOND
Shape and Cutting Style ROUND BRILLIANT
Measurements 5.69 - 5.71 X 3.50 MM

GRADING RESULTS

Carat Weight 0.69 CARAT
Color Grade F
Clarity Grade SI 1
Cut Grade VERY GOOD

ADDITIONAL GRADING INFORMATION

Polish VERY GOOD
Symmetry GOOD
Fluorescence NONE
Inscription(s) LG575382537

Comments: As Grown - No indication of post-growth treatment. This Laboratory Grown Diamond was created by High Pressure High Temperature (HPHT) growth process. Type II

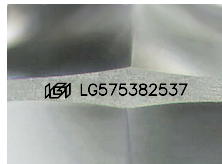

Sample Image Used

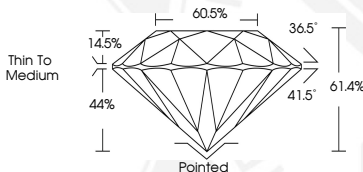

**IGI LABORATORY GROWN
DIAMOND ID REPORT**

April 4, 2023
IGI Report Number **LG575382537**
ROUND BRILLIANT
5.69 - 5.71 X 3.50 MM
Carat Weight 0.69 CARAT
Color Grade F
Clarity Grade SI 1
Cut Grade VERY GOOD
Polish VERY GOOD
Symmetry GOOD
Fluorescence NONE
Inscription(s) LG575382537

Comments: As Grown - No indication of post-growth treatment. This Laboratory Grown Diamond was created by High Pressure High Temperature (HPHT) growth process. Type II

THIS DOCUMENT WAS PRODUCED WITH THE FOLLOWING SECURITY MEASURES: SPECIAL DOCUMENT PAPER, INK SCREENS, WATERMARK, BACKGROUND DESIGN, HOLOGRAM AND OTHER SECURITY FEATURES NOT LISTED AND DO EXCEED DOCUMENT SECURITY INDUSTRY GUIDELINES.

For terms & conditions and to verify this report, please visit www.igi.org