



**INTERNATIONAL  
GEMOLOGICAL  
INSTITUTE**

**ELECTRONIC COPY**

**LABORATORY GROWN  
DIAMOND REPORT**

**LG591390257**

**IGI LABORATORY GROWN  
DIAMOND ID REPORT**

July 19, 2023  
IGI Report Number **LG591390257**  
**ROUND BRILLIANT**  
**6.02 - 6.08 X 3.99 MM**  
Carat Weight 0.90 CARAT  
Color Grade E  
Clarity Grade SI 1  
Cut Grade GOOD  
Polish VERY GOOD  
Symmetry VERY GOOD  
Fluorescence NONE  
Inscription(s) LG591390257

**LABORATORY GROWN DIAMOND REPORT**

**IGI LABORATORY GROWN DIAMOND IDENTIFICATION REPORT**

July 19, 2023  
IGI Report Number LG591390257  
Description LABORATORY GROWN DIAMOND  
Shape and Cutting Style ROUND BRILLIANT  
Measurements 6.02 - 6.08 X 3.99 MM

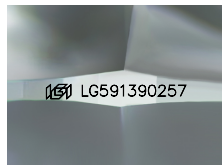

Sample Image Used

Comments: As Grown - No indication of post-growth treatment. This Laboratory Grown Diamond was created by High Pressure High Temperature (HPHT) growth process. Type II

**GRADING RESULTS**

Carat Weight 0.90 CARAT  
Color Grade E  
Clarity Grade SI 1  
Cut Grade GOOD

**ADDITIONAL GRADING INFORMATION**

Polish VERY GOOD  
Symmetry VERY GOOD  
Fluorescence NONE  
Inscription(s) LG591390257

Comments: As Grown - No indication of post-growth treatment. This Laboratory Grown Diamond was created by High Pressure High Temperature (HPHT) growth process. Type II

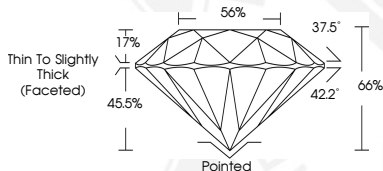

**IGI LABORATORY GROWN  
DIAMOND ID REPORT**

July 19, 2023  
IGI Report Number **LG591390257**  
**ROUND BRILLIANT**  
**6.02 - 6.08 X 3.99 MM**  
Carat Weight 0.90 CARAT  
Color Grade E  
Clarity Grade SI 1  
Cut Grade GOOD  
Polish VERY GOOD  
Symmetry VERY GOOD  
Fluorescence NONE  
Inscription(s) LG591390257

Comments: As Grown - No indication of post-growth treatment. This Laboratory Grown Diamond was created by High Pressure High Temperature (HPHT) growth process. Type II

THIS DOCUMENT WAS PRODUCED WITH THE FOLLOWING SECURITY MEASURES: SPECIAL DOCUMENT PAPER, INK SCREENS, WATERMARK, BACKGROUND DESIGN, HOLOGRAM AND OTHER SECURITY FEATURES NOT LISTED AND DO EXCEED DOCUMENT SECURITY INDUSTRY GUIDELINES.

For terms & conditions and to verify this report, please visit [www.igi.org](http://www.igi.org)