



ELECTRONIC COPY

LABORATORY GROWN DIAMOND REPORT

March 18, 2024
 IGI Report Number **LG625488042**
 Description **LABORATORY GROWN
DIAMOND**
 Shape and Cutting Style **MARQUISE BRILLIANT**
 Measurements **10.85 X 5.28 X 3.31 MM**
GRADING RESULTS
 Carat Weight **1.08 CARAT**
 Color Grade **H**
 Clarity Grade **VS 1**

ADDITIONAL GRADING INFORMATION

Polish **VERY GOOD**
 Symmetry **VERY GOOD**
 Fluorescence **NONE**
 Inscription(s) **IGI LG625488042**

Comments: This Laboratory Grown Diamond was created by Chemical Vapor Deposition (CVD) growth process and may include post-growth treatment. Type IIa

LABORATORY GROWN DIAMOND REPORT

LG625488042
 Report verification at igi.org

PROPORTIONS

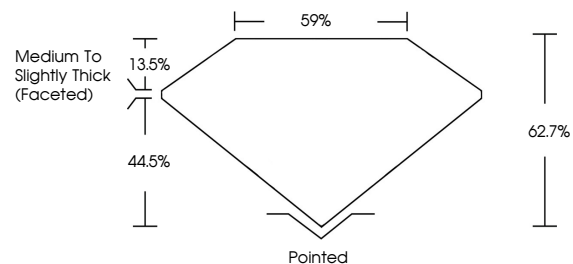

**LABORATORY GROWN
DIAMOND REPORT**

GRADING SCALES

CLARITY

IF	VVS ¹⁻²	VS ¹⁻²	SI ¹⁻²	I ¹⁻³
Internally Flawless	Very Very Slightly Included	Very Slightly Included	Slightly Included	Included

COLOR

D	E	F	G	H	I	J	Faint	Very Light	Light
---	---	---	---	---	---	---	-------	------------	-------

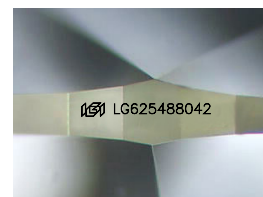

Sample Image Used

LABORATORY GROWN DIAMOND REPORT

March 18, 2024
 IGI Report Number **LG625488042**
 Description **LABORATORY GROWN
DIAMOND**
 Shape and Cutting Style **MARQUISE BRILLIANT**
 Measurements **10.85 X 5.28 X 3.31 MM**
GRADING RESULTS
 Carat Weight **1.08 CARAT**
 Color Grade **H**
 Clarity Grade **VS 1**

ADDITIONAL GRADING INFORMATION

Polish **VERY GOOD**
 Symmetry **VERY GOOD**
 Fluorescence **NONE**
 Inscription(s) **IGI LG625488042**
 Comments: This Laboratory Grown Diamond was created by Chemical Vapor Deposition (CVD) growth process and may include post-growth treatment. Type IIa

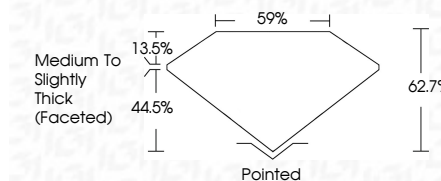

IGI

March 18, 2024
 IGI Report No **LG625488042**
MARQUISE BRILLIANT
 10.85 X 5.28 X 3.31 MM
 Carat Weight **1.08 CARAT**
 Color Grade **H**
 Clarity Grade **VS 1**
 Table **62.7%**
 Girdle **6%**
 Medium to Slightly Thick (Faceted)
 Culet **Pointed**
 Polish **VERY GOOD**
 Symmetry **VERY GOOD**
 Fluorescence **NONE**
 Inscription(s) **IGI LG625488042**

Comments: This Laboratory Grown Diamond was created by Chemical Vapor Deposition (CVD) growth process and may include post-growth treatment. Type IIa