



**INTERNATIONAL  
GEMOLOGICAL  
INSTITUTE**

**ELECTRONIC COPY**

**LABORATORY GROWN  
DIAMOND REPORT**

**LG626471519**

**IGI LABORATORY GROWN  
DIAMOND ID REPORT**

March 23, 2024

IGI Report Number **LG626471519**

**ROUND BRILLIANT**

**5.28 - 5.32 X 3.03 MM**

Carat Weight	0.52 CARAT
Color Grade	FANCY VIVID BLUE
Clarity Grade	SI 2
Cut Grade	GOOD
Polish	EXCELLENT
Symmetry	VERY GOOD
Fluorescence	NONE
Inscription(s)	IGI LG626471519

Comments: This Laboratory Grown Diamond was created by Chemical Vapor Deposition (CVD) growth process. Indications of post-growth treatment.

**LABORATORY GROWN DIAMOND REPORT**

**IGI LABORATORY GROWN DIAMOND IDENTIFICATION REPORT**

March 23, 2024

IGI Report Number **LG626471519**

Description **LABORATORY GROWN DIAMOND**

Shape and Cutting Style **ROUND BRILLIANT**

Measurements **5.28 - 5.32 X 3.03 MM**

**GRADING RESULTS**

Carat Weight **0.52 CARAT**

Color Grade **FANCY VIVID BLUE**

Clarity Grade **SI 2**

Cut Grade **GOOD**

**ADDITIONAL GRADING INFORMATION**

Polish **EXCELLENT**

Symmetry **VERY GOOD**

Fluorescence **NONE**

Inscription(s) **IGI LG626471519**

Comments: This Laboratory Grown Diamond was created by Chemical Vapor Deposition (CVD) growth process. Indications of post-growth treatment.

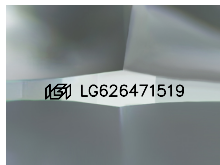

Sample Image Used

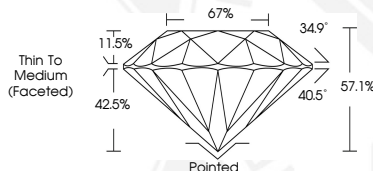

**IGI LABORATORY GROWN  
DIAMOND ID REPORT**

March 23, 2024

IGI Report Number **LG626471519**

**ROUND BRILLIANT**

**5.28 - 5.32 X 3.03 MM**

Carat Weight	0.52 CARAT
Color Grade	FANCY VIVID BLUE
Clarity Grade	SI 2
Cut Grade	GOOD
Polish	EXCELLENT
Symmetry	VERY GOOD
Fluorescence	NONE
Inscription(s)	IGI LG626471519

Comments: This Laboratory Grown Diamond was created by Chemical Vapor Deposition (CVD) growth process. Indications of post-growth treatment.

THIS DOCUMENT WAS PRODUCED WITH THE FOLLOWING SECURITY MEASURES: SPECIAL DOCUMENT PAPER, INK SCREENS, WATERMARK, BACKGROUND DESIGN, HOLOGRAM AND OTHER SECURITY FEATURES NOT LISTED AND DO EXCEED DOCUMENT SECURITY INDUSTRY GUIDELINES.

For terms & conditions and to verify this report, please visit [www.igi.org](http://www.igi.org)