



ELECTRONIC COPY

LG632427508
Report verification at igi.org



May 2, 2024

IGI Report Number **LG632427508**

Description **LABORATORY GROWN DIAMOND**

Shape and Cutting Style **ROUND BRILLIANT**

Measurements **8.03 - 8.06 X 5.03 MM**

GRADING RESULTS

Carat Weight **2.02 CARATS**

Color Grade **H**

Clarity Grade **VVS 2**

Cut Grade **IDEAL**

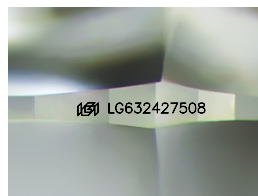
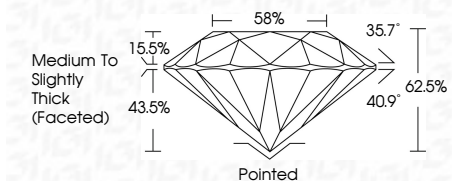

Sample Image Used

ADDITIONAL GRADING INFORMATION

Polish **EXCELLENT**

Symmetry **EXCELLENT**

Fluorescence **NONE**

Inscription(s) **IGI LG632427508**

Comments: This Laboratory Grown Diamond was created by Chemical Vapor Deposition (CVD) growth process and may include post-growth treatment. Type IIa



IGI

May 2, 2024	IGI Report No LG632427508	2.02 CARATS	H	Pointed	EXCELLENT	EXCELLENT	NONE	IGI LG632427508
ROUND BRILLIANT	8.03 - 8.06 X 5.03 MM	Color Grade	VVS 2	IDEAL	62.5%	15.5%	Medium To Slightly Thick (Faceted)	None
Clarity Grade	VVS 2	Cut Grade	IDEAL	62.5%	58%	Pointed	EXCELLENT	EXCELLENT
Depth	62.5%	Table	58%	Pointed	EXCELLENT	EXCELLENT	NONE	NONE
Girdle	Medium To Slightly Thick (Faceted)	Polish	EXCELLENT	Symmetry	EXCELLENT	Fluorescence	NONE	Inscription(s)
Cutler	None	Polish	EXCELLENT	Symmetry	EXCELLENT	Fluorescence	NONE	Inscription(s)
Comments:	This Laboratory Grown Diamond was created by Chemical Vapor Deposition (CVD) growth process and may include post-growth treatment. Type IIa							

PROPORTIONS

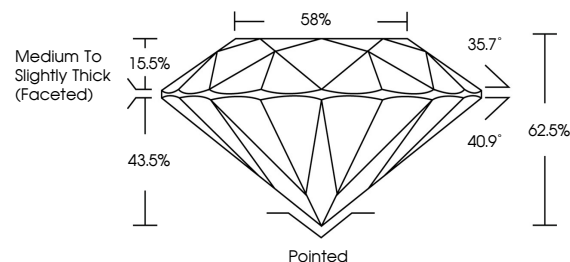

CLARITY CHARACTERISTICS

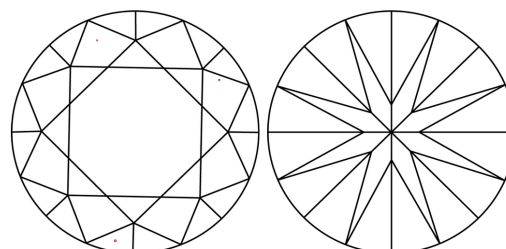

KEY TO SYMBOLS

Red symbols indicate internal characteristics.
Green symbols indicate external characteristics.

COLOR

D E F G H I J Faint Very Light Light

CLARITY

IF	VVS ¹⁻²	VS ¹⁻²	SI ¹⁻²	I ¹⁻³
Internally Flawless	Very Very Slightly Included	Very Slightly Included	Slightly Included	Included

