



ELECTRONIC COPY

LG633478234

Report verification at igi.org

LABORATORY GROWN DIAMOND REPORT

May 23, 2024
 IGI Report Number **LG633478234**
 Description **LABORATORY GROWN DIAMOND**
 Shape and Cutting Style **ROUND BRILLIANT**
 Measurements **8.09 - 8.10 X 5.06 MM**
GRADING RESULTS
 Carat Weight **2.03 CARATS**
 Color Grade **I**
 Clarity Grade **VVS 1**
 Cut Grade **IDEAL**

ADDITIONAL GRADING INFORMATION

Polish **EXCELLENT**
 Symmetry **EXCELLENT**
 Fluorescence **NONE**
 Inscription(s) **LG633478234**

PROPORTIONS

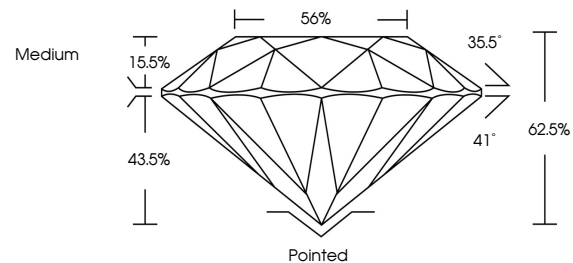

GRADING SCALES

CLARITY

IF	VVS ¹⁻²	VS ¹⁻²	SI ¹⁻²	I ¹⁻³
Internally Flawless	Very Very Slightly Included	Very Slightly Included	Slightly Included	Included

COLOR

D	E	F	G	H	I	J	Faint	Very Light	Light
---	---	---	---	---	---	---	-------	------------	-------

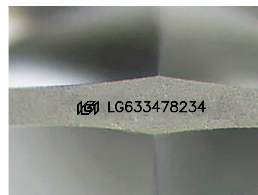

Sample Image Used

May 23, 2024
 IGI Report Number **LG633478234**
 Description **LABORATORY GROWN DIAMOND**
 Shape and Cutting Style **ROUND BRILLIANT**
 Measurements **8.09 - 8.10 X 5.06 MM**
GRADING RESULTS
 Carat Weight **2.03 CARATS**
 Color Grade **I**
 Clarity Grade **VVS 1**
 Cut Grade **IDEAL**

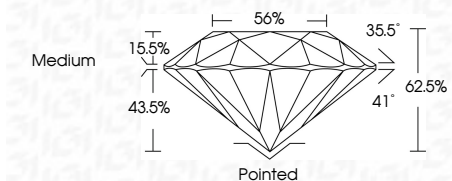

ADDITIONAL GRADING INFORMATION

Polish **EXCELLENT**
 Symmetry **EXCELLENT**
 Fluorescence **NONE**
 Inscription(s) **LG633478234**



IGI



May 23, 2024	IGI Report No LG633478234	2.03 CARATS	I	Pointed	EXCELLENT	EXCELLENT	NONE	LG633478234
ROUND BRILLIANT	8.09 - 8.10 X 5.06 MM	Color Grade	VVS 1	IDEAL	62.5%	56%	Medium	
Carat Weight	2.03 CARATS	Clarity Grade	VVS 1	IDEAL	62.5%	56%	Medium	
Color Grade	I	Depth	62.5%	56%	Medium			
Clarity Grade	VVS 1	Table	56%					
Cut Grade	IDEAL	Girdle	Medium					
Polish	EXCELLENT	Culet	Pointed					
Symmetry	EXCELLENT	Fluorescence	NONE					
Inscription(s)	LG633478234							