



ELECTRONIC COPY

LG633478285

Report verification at igi.org

LABORATORY GROWN DIAMOND REPORT

May 23, 2024
 IGI Report Number **LG633478285**
 Description **LABORATORY GROWN DIAMOND**
 Shape and Cutting Style **ROUND BRILLIANT**
 Measurements **8.20 - 8.21 X 5.04 MM**
GRADING RESULTS
 Carat Weight **2.09 CARATS**
 Color Grade **H**
 Clarity Grade **VS 2**
 Cut Grade **IDEAL**

ADDITIONAL GRADING INFORMATION

Polish **EXCELLENT**
 Symmetry **EXCELLENT**
 Fluorescence **NONE**
 Inscription(s) **LG633478285**

PROPORTIONS

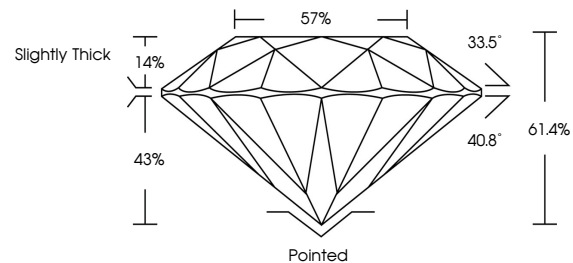

GRADING SCALES

CLARITY

IF	VVS ¹⁻²	VS ¹⁻²	SI ¹⁻²	I ¹⁻³
Internally Flawless	Very Very Slightly Included	Very Slightly Included	Slightly Included	Included

COLOR

D	E	F	G	H	I	J	Faint	Very Light	Light
---	---	---	---	---	---	---	-------	------------	-------

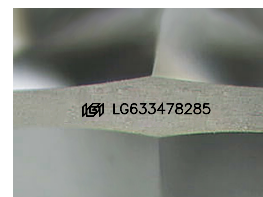

Sample Image Used

May 23, 2024
 IGI Report Number **LG633478285**
 Description **LABORATORY GROWN DIAMOND**
 Shape and Cutting Style **ROUND BRILLIANT**
 Measurements **8.20 - 8.21 X 5.04 MM**
GRADING RESULTS
 Carat Weight **2.09 CARATS**
 Color Grade **H**
 Clarity Grade **VS 2**
 Cut Grade **IDEAL**

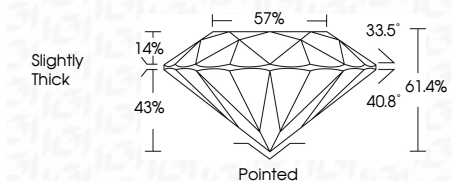

ADDITIONAL GRADING INFORMATION

Polish **EXCELLENT**
 Symmetry **EXCELLENT**
 Fluorescence **NONE**
 Inscription(s) **LG633478285**



IGI

May 23, 2024	2.09 CARATS	H	VS 2	IDEAL	61.4%	57%	Slightly Thick	Pointed	EXCELLENT	EXCELLENT	NONE	LG633478285
IGI Report No LG633478285	Carat Weight	Color Grade	Clarity Grade	Cut Grade	Depth	Table	Girdle	Culet	Polish	Symmetry	Fluorescence	Inscriptions(s)
ROUND BRILLIANT	8.20 - 8.21 X 5.04 MM											

