



**INTERNATIONAL  
GEMOLOGICAL  
INSTITUTE**

**ELECTRONIC COPY**

**LABORATORY GROWN  
DIAMOND REPORT**

**LG633480207**

**IGI LABORATORY GROWN  
DIAMOND ID REPORT**

August 23, 2024  
IGI Report Number **LG633480207**  
**ROUND BRILLIANT**  
**7.29 - 7.30 X 4.39 MM**  
Carat Weight 1.46 CARAT  
Color Grade G  
Clarity Grade VVS 2  
Cut Grade VERY GOOD  
Polish EXCELLENT  
Symmetry VERY GOOD  
Fluorescence NONE  
Inscription(s) LG633480207

**LABORATORY GROWN DIAMOND REPORT**

**IGI LABORATORY GROWN DIAMOND IDENTIFICATION REPORT**

August 23, 2024  
IGI Report Number LG633480207  
Description LABORATORY GROWN DIAMOND  
Shape and Cutting Style ROUND BRILLIANT  
Measurements 7.29 - 7.30 X 4.39 MM

**GRADING RESULTS**

Carat Weight 1.46 CARAT  
Color Grade G  
Clarity Grade VVS 2  
Cut Grade VERY GOOD

**ADDITIONAL GRADING INFORMATION**

Polish EXCELLENT  
Symmetry VERY GOOD  
Fluorescence NONE  
Inscription(s) LG633480207



Sample Image Used

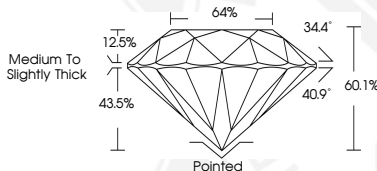

**IGI LABORATORY GROWN  
DIAMOND ID REPORT**

August 23, 2024  
IGI Report Number **LG633480207**  
**ROUND BRILLIANT**  
**7.29 - 7.30 X 4.39 MM**  
Carat Weight 1.46 CARAT  
Color Grade G  
Clarity Grade VVS 2  
Cut Grade VERY GOOD  
Polish EXCELLENT  
Symmetry VERY GOOD  
Fluorescence NONE  
Inscription(s) LG633480207

THIS DOCUMENT WAS PRODUCED WITH THE FOLLOWING SECURITY MEASURES: SPECIAL DOCUMENT PAPER, INK SCREENS, WATERMARK, BACKGROUND DESIGN, HOLOGRAM AND OTHER SECURITY FEATURES NOT LISTED AND DO EXCEED DOCUMENT SECURITY INDUSTRY GUIDELINES.

For terms & conditions and to verify this report, please visit [www.igi.org](http://www.igi.org)