



**INTERNATIONAL
GEMOLOGICAL
INSTITUTE**

ELECTRONIC COPY

LG636402370

LABORATORY GROWN DIAMOND REPORT

June 5, 2024
 IGI Report Number **LG636402370**
 Description **LABORATORY GROWN DIAMOND**
 Shape and Cutting Style **ROUND BRILLIANT**
 Measurements **5.29 - 5.35 X 3.26 MM**

GRADING RESULTS

Carat Weight **0.58 CARAT**
 Color Grade **FANCY VIVID GREEN**
 Clarity Grade **VS 2**
 Cut Grade **VERY GOOD**

ADDITIONAL GRADING INFORMATION

Polish **VERY GOOD**
 Symmetry **VERY GOOD**
 Fluorescence **NONE**
 Inscription(s) **IGI LG636402370**

Comments: This Laboratory Grown Diamond was created by High Pressure High Temperature (HPHT) growth process. Indications of post-growth treatment.

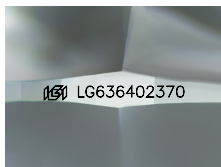

Sample Image Used

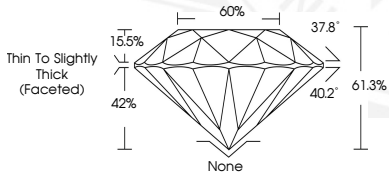

June 5, 2024
 IGI Report Number **LG636402370**
 ROUND BRILLIANT
 LABORATORY GROWN DIAMOND
 5.29 - 5.35 X 3.26 MM
 Carat Weight **0.58 CARAT**
 Color Grade **FANCY VIVID GREEN**
 Clarity Grade **VS 2**
 Cut Grade **VERY GOOD**
 Polish **VERY GOOD**
 Symmetry **VERY GOOD**
 Fluorescence **NONE**
 Inscription(s) **IGI LG636402370**

Comments: This Laboratory Grown Diamond was created by High Pressure High Temperature (HPHT) growth process. Indications of post-growth treatment.



June 5, 2024
 IGI Report Number **LG636402370**
 ROUND BRILLIANT
 LABORATORY GROWN DIAMOND
 5.29 - 5.35 X 3.26 MM
 Carat Weight **0.58 CARAT**
 Color Grade **FANCY VIVID GREEN**
 Clarity Grade **VS 2**
 Cut Grade **VERY GOOD**
 Polish **VERY GOOD**
 Symmetry **VERY GOOD**
 Fluorescence **NONE**
 Inscription(s) **IGI LG636402370**

Comments: This Laboratory Grown Diamond was created by High Pressure High Temperature (HPHT) growth process. Indications of post-growth treatment.

THIS DOCUMENT WAS PRODUCED WITH THE FOLLOWING SECURITY MEASURES: SPECIAL DOCUMENT PAPER, INK SCREENS, WATERMARK, BACKGROUND DESIGNS, HOLOGRAM AND OTHER SECURITY FEATURES NOT LISTED AND DO EXCEED DOCUMENT SECURITY INDUSTRY GUIDELINES.

For terms & conditions and to verify this report, please visit www.igi.org