



**INTERNATIONAL
GEMOLOGICAL
INSTITUTE**

ELECTRONIC COPY

LG639435060



June 19, 2024
IGI Report Number LG639435060
ROUND BRILLIANT
LABORATORY GROWN DIAMOND
3.66 - 3.68 X 2.27 MM
 Carat Weight **0.19 CARAT**
 Color Grade **D**
 Clarity Grade **VS 1**
 Cut Grade **GOOD**
 Polish **EXCELLENT**
 Symmetry **VERY GOOD**
 Fluorescence **NONE**
 Inscription(s) **IGI LG639435060**

LABORATORY GROWN DIAMOND REPORT

June 19, 2024
 IGI Report Number **LG639435060**
 Description **LABORATORY GROWN DIAMOND**
 Shape and Cutting Style **ROUND BRILLIANT**
 Measurements **3.66 - 3.68 X 2.27 MM**

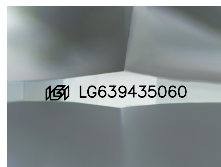

Sample Image Used

Comments: As Grown - No indication of post-growth treatment. This Laboratory Grown Diamond was created by High Pressure High Temperature (HPHT) growth process. Type II

GRADING RESULTS

Carat Weight **0.19 CARAT**
 Color Grade **D**
 Clarity Grade **VS 1**
 Cut Grade **GOOD**

ADDITIONAL GRADING INFORMATION

Polish **EXCELLENT**
 Symmetry **VERY GOOD**
 Fluorescence **NONE**
 Inscription(s) **IGI LG639435060**

Comments: As Grown - No indication of post-growth treatment. This Laboratory Grown Diamond was created by High Pressure High Temperature (HPHT) growth process. Type II



June 19, 2024
IGI Report Number LG639435060
ROUND BRILLIANT
LABORATORY GROWN DIAMOND
3.66 - 3.68 X 2.27 MM
 Carat Weight **0.19 CARAT**
 Color Grade **D**
 Clarity Grade **VS 1**
 Cut Grade **GOOD**
 Polish **EXCELLENT**
 Symmetry **VERY GOOD**
 Fluorescence **NONE**
 Inscription(s) **IGI LG639435060**

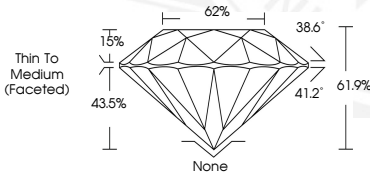

THIS DOCUMENT WAS PRODUCED WITH THE FOLLOWING SECURITY MEASURES: SPECIAL DOCUMENT PAPER, INK SCREENS, WATERMARK, BACKGROUND DESIGNS, HOLOGRAM AND OTHER SECURITY FEATURES NOT LISTED AND DO EXCEED DOCUMENT SECURITY INDUSTRY GUIDELINES.

For terms & conditions and to verify this report, please visit www.igi.org