



**INTERNATIONAL
GEMOLOGICAL
INSTITUTE**

ELECTRONIC COPY

LG639435139



June 18, 2024
IGI Report Number LG639435139
ROUND BRILLIANT
LABORATORY GROWN DIAMOND
3.30 - 3.33 X 2.07 MM
 Carat Weight **0.14 CARAT**
 Color Grade **E**
 Clarity Grade **VS 1**
 Cut Grade **GOOD**
 Polish **VERY GOOD**
 Symmetry **VERY GOOD**
 Fluorescence **NONE**
 Inscription(s) **IGI LG639435139**

LABORATORY GROWN DIAMOND REPORT

June 18, 2024
 IGI Report Number **LG639435139**
 Description **LABORATORY GROWN DIAMOND**
 Shape and Cutting Style **ROUND BRILLIANT**
 Measurements **3.30 - 3.33 X 2.07 MM**

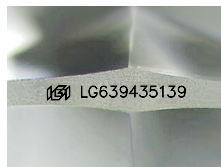

Sample Image Used

Comments: As Grown - No indication of post-growth treatment. This Laboratory Grown Diamond was created by High Pressure High Temperature (HPHT) growth process. Type II

GRADING RESULTS

Carat Weight **0.14 CARAT**
 Color Grade **E**
 Clarity Grade **VS 1**
 Cut Grade **GOOD**

ADDITIONAL GRADING INFORMATION

Polish **VERY GOOD**
 Symmetry **VERY GOOD**
 Fluorescence **NONE**
 Inscription(s) **IGI LG639435139**

Comments: As Grown - No indication of post-growth treatment. This Laboratory Grown Diamond was created by High Pressure High Temperature (HPHT) growth process. Type II



June 18, 2024
IGI Report Number LG639435139
ROUND BRILLIANT
LABORATORY GROWN DIAMOND
3.30 - 3.33 X 2.07 MM
 Carat Weight **0.14 CARAT**
 Color Grade **E**
 Clarity Grade **VS 1**
 Cut Grade **GOOD**
 Polish **VERY GOOD**
 Symmetry **VERY GOOD**
 Fluorescence **NONE**
 Inscription(s) **IGI LG639435139**

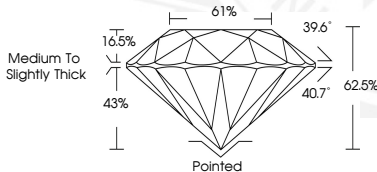

THIS DOCUMENT WAS PRODUCED WITH THE FOLLOWING SECURITY MEASURES: SPECIAL DOCUMENT PAPER, INK SCREENS, WATERMARK, BACKGROUND DESIGN, HOLOGRAM AND OTHER SECURITY FEATURES NOT LISTED AND DO EXCEED DOCUMENT SECURITY INDUSTRY GUIDELINES.

For terms & conditions and to verify this report, please visit www.igi.org