



**INTERNATIONAL  
GEMOLOGICAL  
INSTITUTE**

**LABORATORY GROWN DIAMOND REPORT**

July 11, 2024  
 IGI Report Number **LG642483217**  
 Description **LABORATORY GROWN DIAMOND**  
 Shape and Cutting Style **ROUND BRILLIANT**  
 Measurements **3.11 - 3.12 X 1.99 MM**

**GRADING RESULTS**

Carat Weight **0.12 CARAT**  
 Color Grade **E**  
 Clarity Grade **VVS 1**  
 Cut Grade **GOOD**

**ADDITIONAL GRADING INFORMATION**

Polish **VERY GOOD**  
 Symmetry **GOOD**  
 Fluorescence **NONE**  
 Inscription(s) **IGI LG642483217**

Comments: As Grown - No indication of post-growth treatment. This Laboratory Grown Diamond was created by High Pressure High Temperature (HPHT) growth process. Type II

**ELECTRONIC COPY**

**LG642483217**

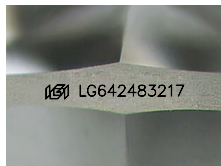

Sample Image Used

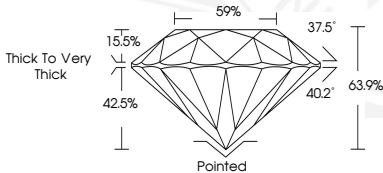

July 11, 2024  
 IGI Report Number **LG642483217**  
**ROUND BRILLIANT**  
**LABORATORY GROWN DIAMOND**  
**3.11 - 3.12 X 1.99 MM**  
 Carat Weight **0.12 CARAT**  
 Color Grade **E**  
 Clarity Grade **VVS 1**  
 Cut Grade **GOOD**  
 Polish **VERY GOOD**  
 Symmetry **GOOD**  
 Fluorescence **NONE**  
 Inscription(s) **IGI LG642483217**

Comments: As Grown - No indication of post-growth treatment. This Laboratory Grown Diamond was created by High Pressure High Temperature (HPHT) growth process. Type II



July 11, 2024  
 IGI Report Number **LG642483217**  
**ROUND BRILLIANT**  
**LABORATORY GROWN DIAMOND**  
**3.11 - 3.12 X 1.99 MM**  
 Carat Weight **0.12 CARAT**  
 Color Grade **E**  
 Clarity Grade **VVS 1**  
 Cut Grade **GOOD**  
 Polish **VERY GOOD**  
 Symmetry **GOOD**  
 Fluorescence **NONE**  
 Inscription(s) **IGI LG642483217**

Comments: As Grown - No indication of post-growth treatment. This Laboratory Grown Diamond was created by High Pressure High Temperature (HPHT) growth process. Type II

THIS DOCUMENT WAS PRODUCED WITH THE FOLLOWING SECURITY MEASURES: SPECIAL DOCUMENT PAPER, INK SCREENS, WATERMARK, BACKGROUND DESIGNS, HOLOGRAM AND OTHER SECURITY FEATURES NOT LISTED AND DO EXCEED DOCUMENT SECURITY INDUSTRY GUIDELINES.

For terms & conditions and to verify this report, please visit [www.igi.org](http://www.igi.org)