



**INTERNATIONAL
GEMOLOGICAL
INSTITUTE**

ELECTRONIC COPY

LG645498398



August 3, 2024
IGI Report Number LG645498398
ROUND BRILLIANT
LABORATORY GROWN DIAMOND
6.11 - 6.19 X 3.97 MM
 Carat Weight **0.94 CARAT**
 Color Grade **G**
 Clarity Grade **VVS 2**
 Cut Grade **VERY GOOD**
 Polish **VERY GOOD**
 Symmetry **GOOD**
 Fluorescence **NONE**
 Inscription(s) **IGI LG645498398**

LABORATORY GROWN DIAMOND REPORT

August 3, 2024
 IGI Report Number **LG645498398**
 Description **LABORATORY GROWN DIAMOND**
 Shape and Cutting Style **ROUND BRILLIANT**
 Measurements **6.11 - 6.19 X 3.97 MM**

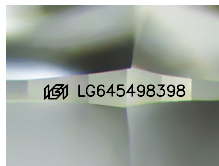

Sample Image Used

GRADING RESULTS

Carat Weight **0.94 CARAT**
 Color Grade **G**
 Clarity Grade **VVS 2**
 Cut Grade **VERY GOOD**

ADDITIONAL GRADING INFORMATION

Polish **VERY GOOD**
 Symmetry **GOOD**
 Fluorescence **NONE**
 Inscription(s) **IGI LG645498398**

Comments: This Laboratory Grown Diamond was created by Chemical Vapor Deposition (CVD) growth process. Type IIa



August 3, 2024
IGI Report Number LG645498398
ROUND BRILLIANT
LABORATORY GROWN DIAMOND
6.11 - 6.19 X 3.97 MM
 Carat Weight **0.94 CARAT**
 Color Grade **G**
 Clarity Grade **VVS 2**
 Cut Grade **VERY GOOD**
 Polish **VERY GOOD**
 Symmetry **GOOD**
 Fluorescence **NONE**
 Inscription(s) **IGI LG645498398**

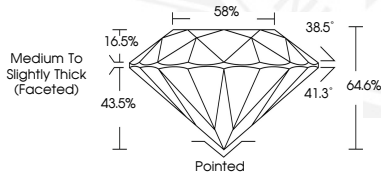

THIS DOCUMENT WAS PRODUCED WITH THE FOLLOWING SECURITY MEASURES: SPECIAL DOCUMENT PAPER, INK SCREENS, WATERMARK, BACKGROUND DESIGN, HOLOGRAM AND OTHER SECURITY FEATURES NOT LISTED AND DO EXCEED DOCUMENT SECURITY INDUSTRY GUIDELINES.

For terms & conditions and to verify this report, please visit www.igi.org