



ELECTRONIC COPY

LG646472528 Report verification at igi.org



August 7, 2024 IGI Report Number LG646472528 Description LABORATORY GROWN DIAMOND Shape and Cutting Style ROUND BRILLIANT Measurements 8.21 - 8.26 X 5.01 MM

GRADING RESULTS Carat Weight 2.09 CARATS Color Grade E Clarity Grade VS 1 Cut Grade IDEAL

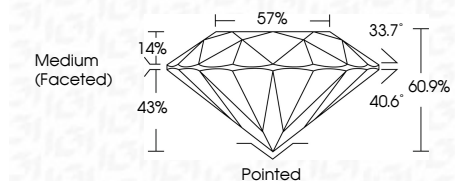

ADDITIONAL GRADING INFORMATION Polish EXCELLENT Symmetry EXCELLENT Fluorescence NONE Inscription(s) IGI LG646472528 Comments: This Laboratory Grown Diamond was created by Chemical Vapor Deposition (CVD) growth process. Type IIa



August 7, 2024 IGI Report No LG646472528 ROUND BRILLIANT 2.09 CARATS E VS 1 IDEAL 60.9% 57% Medium (Faceted) Pointed EXCELLENT EXCELLENT NONE IGI LG646472528

August 7, 2024 IGI Report Number LG646472528 Description LABORATORY GROWN DIAMOND Shape and Cutting Style ROUND BRILLIANT Measurements 8.21 - 8.26 X 5.01 MM

GRADING RESULTS Carat Weight 2.09 CARATS Color Grade E Clarity Grade VS 1 Cut Grade IDEAL

ADDITIONAL GRADING INFORMATION Polish EXCELLENT Symmetry EXCELLENT Fluorescence NONE Inscription(s) IGI LG646472528

Comments: This Laboratory Grown Diamond was created by Chemical Vapor Deposition (CVD) growth process. Type IIa

PROPORTIONS

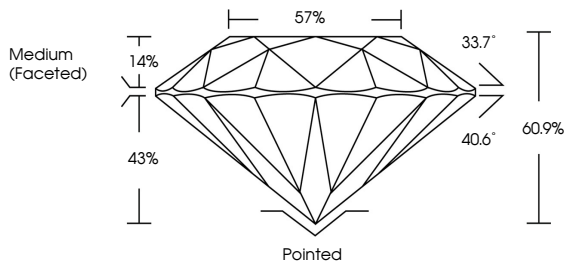

CLARITY CHARACTERISTICS

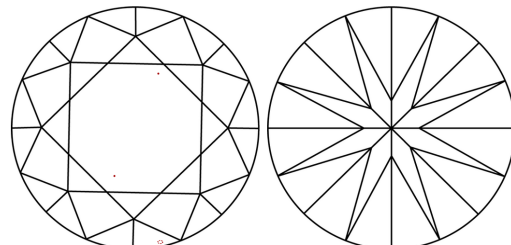

KEY TO SYMBOLS Red symbols indicate internal characteristics. Green symbols indicate external characteristics.

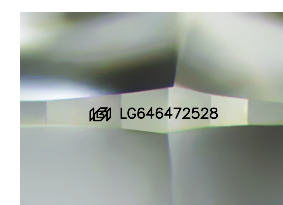

Sample Image Used

COLOR scale from D to J, with Faint, Very Light, and Light categories.

CLARITY scale from IF to I 1-3, with Internally Flawless, Very Very Slightly Included, Very Slightly Included, Slightly Included, and Included categories.



Summary of report details including date, report number, description, measurements, grading results, and additional information.