



**ELECTRONIC COPY**

## LABORATORY GROWN DIAMOND REPORT

|                         |                          |
|-------------------------|--------------------------|
| January 29, 2025        |                          |
| IGI Report Number       | LG678551182              |
| Description             | LABORATORY GROWN DIAMOND |
| Shape and Cutting Style | EMERALD CUT              |
| Measurements            | 14.81 X 9.87 X 6.66 MM   |
| GRADING RESULTS         |                          |
| Carat Weight            | 10.02 CARATS             |
| Color Grade             | G                        |
| Clarity Grade           | VS 1                     |

### ADDITIONAL GRADING INFORMATION

|                |   |
|----------------|---|
| Polish         | EXCELLENT   |
| Symmetry       | EXCELLENT   |
| Fluorescence   | NONE  |
| Inscription(s) |  LG678551182 |

Comments: This Laboratory Grown Diamond was created by Chemical Vapor Deposition (CVD) growth process.  
Type IIa

LG678551182  
Report verification at [igi.org](https://www.igi.org)

## PROPORTIONS

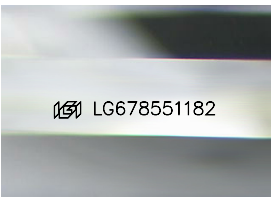
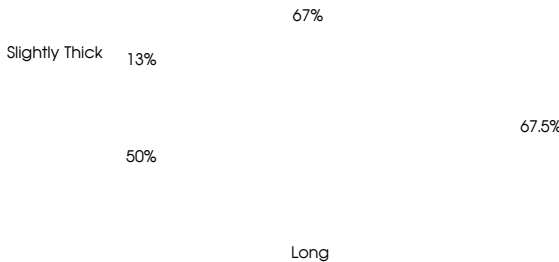

Sample Image Used

## CLARITY CHARACTERISTICS

## COLOR

|   |   |   |   |   |   |   |       |            |       |
|---|---|---|---|---|---|---|-------|------------|-------|
| D | E | F | G | H | I | J | Faint | Very Light | Light |
|---|---|---|---|---|---|---|-------|------------|-------|

## CLARITY

| IF                  | WVS <sup>1-2</sup>          | VS <sup>1-2</sup>      | SI <sup>1-2</sup> | I <sup>1-3</sup> |
|---------------------|-----------------------------|------------------------|-------------------|------------------|
| Internally Flawless | Very Very Slightly Included | Very Slightly Included | Slightly Included | Included         |

## KEY TO SYMBOLS

Red symbols indicate internal characteristics.  
Green symbols indicate external characteristics.

## LABORATORY GROWN DIAMOND REPORT



|                         |                          |
|-------------------------|--------------------------|
| January 29, 2025        |                          |
| IGI Report Number       | LG678551182              |
| Description             | LABORATORY GROWN DIAMOND |
| Shape and Cutting Style | EMERALD CUT              |
| Measurements            | 14.81 X 9.87 X 6.66 MM   |
| GRADING RESULTS         |                          |
| Carat Weight            | 10.02 CARATS             |
| Color Grade             | G                        |
| Clarity Grade           | VS 1                     |

### ADDITIONAL GRADING INFORMATION

|  |  |
|--|--|
| Polish   | EXCELLENT  |
| Symmetry   | EXCELLENT  |
| Fluorescence   | NONE   |
| Inscription(s)   |  LG678551182 |
| Comments: This Laboratory Grown Diamond was created by Chemical Vapor Deposition (CVD) growth process. |  |
| Type IIA   |  |



# IGI



© IGI 2020, International Gemological Institute

FD - 10 20

**www.igi.org**



THIS DOCUMENT WAS PRODUCED WITH THE FOLLOWING SECURITY MEASURES: SPECIAL DOCUMENT PAPER, INK SCREENS, WATERMARK, BACKGROUND DESIGNS, HOLOGRAM AND OTHER SECURITY FEATURES NOT LISTED AND DO EXCEED DOCUMENT SECURITY INDUSTRY GUIDELINES

January 29, 2025  
IGI Report No LG678551182  
EMERALD CUT

**14.81 X 9.87 X 6.66 MM**

Carat Weight  
10.02 CARATS

Color Grade 6

| Clarity Grade | VS1 |
|---------------|-----|
| VS1           |     |

|         |       |
|---------|-------|
| Dep III | 61.5% |
| Table   | 67%   |

Girdle

|     | Culet | Long |
|-----|-------|------|
| 1   | 0.00  | 0.00 |
| 2   | 0.00  | 0.00 |
| 3   | 0.00  | 0.00 |
| 4   | 0.00  | 0.00 |
| 5   | 0.00  | 0.00 |
| 6   | 0.00  | 0.00 |
| 7   | 0.00  | 0.00 |
| 8   | 0.00  | 0.00 |
| 9   | 0.00  | 0.00 |
| 10  | 0.00  | 0.00 |
| 11  | 0.00  | 0.00 |
| 12  | 0.00  | 0.00 |
| 13  | 0.00  | 0.00 |
| 14  | 0.00  | 0.00 |
| 15  | 0.00  | 0.00 |
| 16  | 0.00  | 0.00 |
| 17  | 0.00  | 0.00 |
| 18  | 0.00  | 0.00 |
| 19  | 0.00  | 0.00 |
| 20  | 0.00  | 0.00 |
| 21  | 0.00  | 0.00 |
| 22  | 0.00  | 0.00 |
| 23  | 0.00  | 0.00 |
| 24  | 0.00  | 0.00 |
| 25  | 0.00  | 0.00 |
| 26  | 0.00  | 0.00 |
| 27  | 0.00  | 0.00 |
| 28  | 0.00  | 0.00 |
| 29  | 0.00  | 0.00 |
| 30  | 0.00  | 0.00 |
| 31  | 0.00  | 0.00 |
| 32  | 0.00  | 0.00 |
| 33  | 0.00  | 0.00 |
| 34  | 0.00  | 0.00 |
| 35  | 0.00  | 0.00 |
| 36  | 0.00  | 0.00 |
| 37  | 0.00  | 0.00 |
| 38  | 0.00  | 0.00 |
| 39  | 0.00  | 0.00 |
| 40  | 0.00  | 0.00 |
| 41  | 0.00  | 0.00 |
| 42  | 0.00  | 0.00 |
| 43  | 0.00  | 0.00 |
| 44  | 0.00  | 0.00 |
| 45  | 0.00  | 0.00 |
| 46  | 0.00  | 0.00 |
| 47  | 0.00  | 0.00 |
| 48  | 0.00  | 0.00 |
| 49  | 0.00  | 0.00 |
| 50  | 0.00  | 0.00 |
| 51  | 0.00  | 0.00 |
| 52  | 0.00  | 0.00 |
| 53  | 0.00  | 0.00 |
| 54  | 0.00  | 0.00 |
| 55  | 0.00  | 0.00 |
| 56  | 0.00  | 0.00 |
| 57  | 0.00  | 0.00 |
| 58  | 0.00  | 0.00 |
| 59  | 0.00  | 0.00 |
| 60  | 0.00  | 0.00 |
| 61  | 0.00  | 0.00 |
| 62  | 0.00  | 0.00 |
| 63  | 0.00  | 0.00 |
| 64  | 0.00  | 0.00 |
| 65  | 0.00  | 0.00 |
| 66  | 0.00  | 0.00 |
| 67  | 0.00  | 0.00 |
| 68  | 0.00  | 0.00 |
| 69  | 0.00  | 0.00 |
| 70  | 0.00  | 0.00 |
| 71  | 0.00  | 0.00 |
| 72  | 0.00  | 0.00 |
| 73  | 0.00  | 0.00 |
| 74  | 0.00  | 0.00 |
| 75  | 0.00  | 0.00 |
| 76  | 0.00  | 0.00 |
| 77  | 0.00  | 0.00 |
| 78  | 0.00  | 0.00 |
| 79  | 0.00  | 0.00 |
| 80  | 0.00  | 0.00 |
| 81  | 0.00  | 0.00 |
| 82  | 0.00  | 0.00 |
| 83  | 0.00  | 0.00 |
| 84  | 0.00  | 0.00 |
| 85  | 0.00  | 0.00 |
| 86  | 0.00  | 0.00 |
| 87  | 0.00  | 0.00 |
| 88  | 0.00  | 0.00 |
| 89  | 0.00  | 0.00 |
| 90  | 0.00  | 0.00 |
| 91  | 0.00  | 0.00 |
| 92  | 0.00  | 0.00 |
| 93  | 0.00  | 0.00 |
| 94  | 0.00  | 0.00 |
| 95  | 0.00  | 0.00 |
| 96  | 0.00  | 0.00 |
| 97  | 0.00  | 0.00 |
| 98  | 0.00  | 0.00 |
| 99  | 0.00  | 0.00 |
| 100 | 0.00  | 0.00 |

Polish  
EXCELLENT

Fluorescence

| Inscription(s) | 191 LG678551182 |
|----------------|-----------------|
|                |                 |

**Comments:**  
This Laboratory Grown Diamond was created by Chemical Vapor Deposition (CVD) growth process.  
Type IIa