



ELECTRONIC COPY

LG728520171
Report verification at igi.org



September 19, 2025

IGI Report Number **LG728520171**

Description **LABORATORY GROWN DIAMOND**

Shape and Cutting Style **ROUND BRILLIANT**

Measurements **6.46 - 6.52 X 4.03 MM**

GRADING RESULTS

Carat Weight **1.03 CARAT**

Color Grade **D**

Clarity Grade **VVS 2**

Cut Grade **IDEAL**

September 19, 2025

IGI Report Number **LG728520171**

Description **LABORATORY GROWN DIAMOND**

Shape and Cutting Style **ROUND BRILLIANT**

Measurements **6.46 - 6.52 X 4.03 MM**

GRADING RESULTS

Carat Weight **1.03 CARAT**

Color Grade **D**

Clarity Grade **VVS 2**

Cut Grade **IDEAL**

ADDITIONAL GRADING INFORMATION

Polish **EXCELLENT**

Symmetry **EXCELLENT**

Fluorescence **NONE**

Inscription(s) **IGI LG728520171**

PROPORTIONS

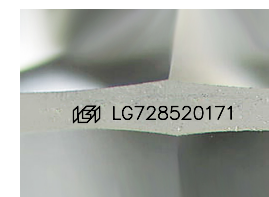
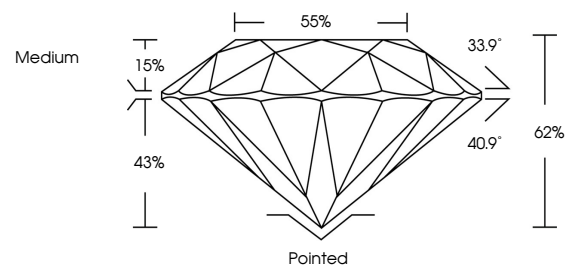

Sample Image Used

COLOR

D E F G H I J Faint Very Light Light

CLARITY

IF	VS ¹⁻²	VS ¹⁻²	SI ¹⁻²	I ¹⁻³
Internally Flawless	Very Very Slightly Included	Very Slightly Included	Slightly Included	Included

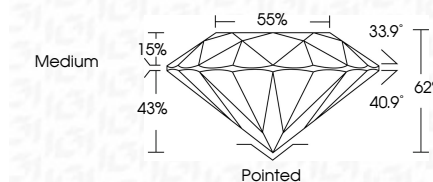

ADDITIONAL GRADING INFORMATION

Polish **EXCELLENT**

Symmetry **EXCELLENT**

Fluorescence **NONE**

Inscription(s) **IGI LG728520171**



IGI



September 19, 2025	1.03 CARAT	D	Pointed
IGI Report No LG728520171	VVS 2	IDEAL	EXCELLENT
ROUND BRILLIANT	6.46 - 6.52 X 4.03 MM	62%	EXCELLENT
Carat Weight	Medium	None	NONE
Color Grade	None	None	NONE
Clarity Grade	None	None	NONE
Cut Grade	None	None	NONE
Depth	None	None	NONE
Table	None	None	NONE
Grille	None	None	NONE
Culet	None	None	NONE
Polish	None	None	NONE
Symmetry	None	None	NONE
Fluorescence	None	None	NONE
Inscription(s)	None	None	NONE