



LABORATORY GROWN DIAMOND REPORT

January 16, 2026
 IGI Report Number **LG763606361**
 Description **LABORATORY GROWN DIAMOND**
 Shape and Cutting Style **ROUND BRILLIANT**
 Measurements **5.29 - 5.38 X 3.27 MM**

GRADING RESULTS

Carat Weight **0.57 CARAT**
 Color Grade **FANCY DEEP ORANGE**
 Clarity Grade **VVS 2**
 Cut Grade **VERY GOOD**

ADDITIONAL GRADING INFORMATION

Polish **VERY GOOD**
 Symmetry **GOOD**
 Fluorescence **NONE**
 Inscription(s) **IGI LG763606361**

Comments: This Laboratory Grown Diamond was created by High Pressure High Temperature (HPHT) growth process. Indications of post-growth treatment.

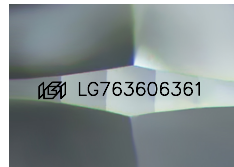

Sample Image Used

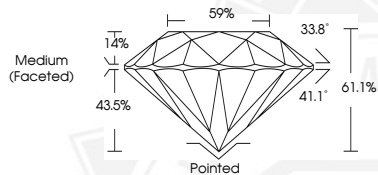

January 16, 2026
 IGI Report Number **LG763606361**
ROUND BRILLIANT
LABORATORY GROWN DIAMOND
5.29 - 5.38 X 3.27 MM
 Carat Weight **0.57 CARAT**
 Color Grade **FANCY DEEP ORANGE**
 Clarity Grade **VVS 2**
 Cut Grade **VERY GOOD**
 Polish **VERY GOOD**
 Symmetry **GOOD**
 Fluorescence **NONE**
 Inscription(s) **IGI LG763606361**

Comments: This Laboratory Grown Diamond was created by High Pressure High Temperature (HPHT) growth process. Indications of post-growth treatment.



January 16, 2026
 IGI Report Number **LG763606361**
ROUND BRILLIANT
LABORATORY GROWN DIAMOND
5.29 - 5.38 X 3.27 MM
 Carat Weight **0.57 CARAT**
 Color Grade **FANCY DEEP ORANGE**
 Clarity Grade **VVS 2**
 Cut Grade **VERY GOOD**
 Polish **VERY GOOD**
 Symmetry **GOOD**
 Fluorescence **NONE**
 Inscription(s) **IGI LG763606361**

Comments: This Laboratory Grown Diamond was created by High Pressure High Temperature (HPHT) growth process. Indications of post-growth treatment.

THIS DOCUMENT WAS PRODUCED WITH THE FOLLOWING SECURITY MEASURES: SPECIAL DOCUMENT PAPER, INK SCREENS, WATERMARK, BACKGROUND DESIGNS, HOLOGRAM AND OTHER SECURITY FEATURES NOT LISTED AND DO EXCEED DOCUMENT SECURITY INDUSTRY GUIDELINES.