INTERNATIONAL GEMOLOGICAL INSTITUTE

ELECTRONIC COPY

## LABORATORY GROWN DIAMOND REPORT

January 7, 2026

| | |
|---|---|
| IGI Report Number | LG763634060 |
| Description | LABORATORY GROWN DIAMOND |
| Shape and Cutting Style | OVAL BRILLIANT |
| Measurements | 10.75 X 7.52 X 4.69 MM |

### GRADING RESULTS

| | |
|---|---|
| Carat Weight | 2.43 CARATS |
| Color Grade | E |
| Clarity Grade | VS 1 |

### ADDITIONAL GRADING INFORMATION

| | |
|---|---|
| Polish | EXCELLENT |
| Symmetry | EXCELLENT |
| Fluorescence | NONE |
| Inscription(s) | LG763634060 |

Comments: This Laboratory Grown Diamond was created by Chemical Vapor Deposition (CVD) growth process.
Type IIa

LG763634060

Report verification at igi.org

### PROPORTIONS

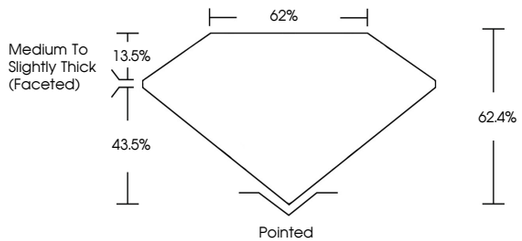


### CLARITY CHARACTERISTICS

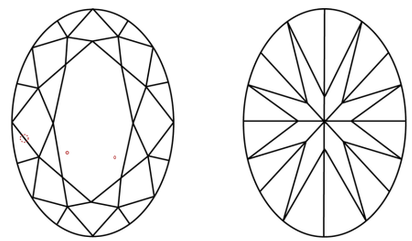

### KEY TO SYMBOLS

Red symbols indicate internal characteristics.
Green symbols indicate external characteristics.

www.igi.org

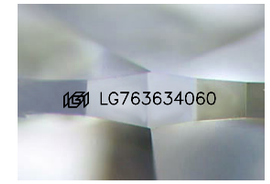


Sample Image Used

### COLOR

| D | E | F | G | H | I | J | Faint | Very Light | Light |
|---|---|---|---|---|---|---|---|---|---|

### CLARITY

| FL | IF | VVS 1 - 2 | VS 1 - 2 | SI 1 - 2 | I 1 - 3 |
|---|---|---|---|---|---|
| Flawless | Internally Flawless | Very Very Slightly Included | Very Slightly Included | Slightly Included | Included |

© IGI 2020, International Gemological Institute

FD - 10 20

THIS DOCUMENT WAS PRODUCED WITH THE FOLLOWING SECURITY MEASURES: SPECIAL DOCUMENT PAPER, INK SCREENS, WATERMARK BACKGROUND DESIGNS, HOLOGRAM AND OTHER SECURITY FEATURES NOT LISTED AND DO EXCEED DOCUMENT SECURITY INDUSTRY GUIDELINES.

LABORATORY GROWN DIAMOND REPORT

January 7, 2026

| | |
|---|---|
| IGI Report Number | LG763634060 |
| Description | LABORATORY GROWN DIAMOND |
| Shape and Cutting Style | OVAL BRILLIANT |
| Measurements | 10.75 X 7.52 X 4.69 MM |

GRADING RESULTS

| | |
|---|---|
| Carat Weight | 2.43 CARATS |
| Color Grade | E |
| Clarity Grade | VS 1 |

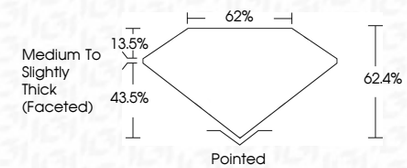


ADDITIONAL GRADING INFORMATION

| | |
|---|---|
| Polish | EXCELLENT |
| Symmetry | EXCELLENT |
| Fluorescence | NONE |
| Inscription(s) | LG763634060 |

Comments: This Laboratory Grown Diamond was created by Chemical Vapor Deposition (CVD) growth process.
Type IIa

IGI

January 7, 2026
IGI Report No LG763634060
OVAL BRILLIANT
10.75 X 7.52 X 4.69 MM
Carat Weight 2.43 CARATS
Color Grade E
Clarity Grade VS 1
Depth 62.4%
Table 62%
Girdle Medium To Slightly Thick (Faceted)
Culet Pointed
Polish EXCELLENT
Symmetry EXCELLENT
Fluorescence NONE
Inscription(s) LG763634060
Comments:
This Laboratory Grown Diamond was created by Chemical Vapor Deposition (CVD) growth process.
Type IIa