



January 30, 2026
IGI Report Number LG764609596
PEAR BRILLIANT
LABORATORY GROWN DIAMOND
7.52 X 5.06 X 3.14 MM
 Carat Weight **0.72 CARAT**
 Color Grade **F**
 Clarity Grade **SI 1**
 Polish **GOOD**
 Symmetry **GOOD**
 Fluorescence **NONE**
 Inscription(s) **IGI LG764609596**

LABORATORY GROWN DIAMOND REPORT

January 30, 2026
 IGI Report Number **LG764609596**
 Description **LABORATORY GROWN DIAMOND**
 Shape and Cutting Style **PEAR BRILLIANT**
 Measurements **7.52 X 5.06 X 3.14 MM**

GRADING RESULTS

Carat Weight **0.72 CARAT**
 Color Grade **F**
 Clarity Grade **SI 1**

ADDITIONAL GRADING INFORMATION

Polish **GOOD**
 Symmetry **GOOD**
 Fluorescence **NONE**
 Inscription(s) **IGI LG764609596**

Comments: As Grown - No indication of post-growth treatment. This Laboratory Grown Diamond was created by High Pressure High Temperature (HPHT) growth process. Type II

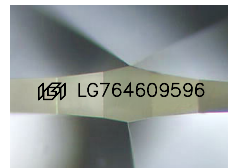

Sample Image Used

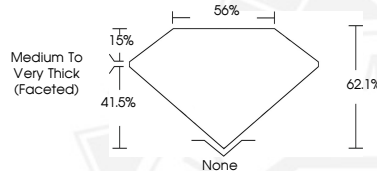

January 30, 2026
IGI Report Number LG764609596
PEAR BRILLIANT
LABORATORY GROWN DIAMOND
7.52 X 5.06 X 3.14 MM
 Carat Weight **0.72 CARAT**
 Color Grade **F**
 Clarity Grade **SI 1**
 Polish **GOOD**
 Symmetry **GOOD**
 Fluorescence **NONE**
 Inscription(s) **IGI LG764609596**
 Comments: As Grown - No indication of post-growth treatment. This Laboratory Grown Diamond was created by High Pressure High Temperature (HPHT) growth process. Type II

THIS DOCUMENT WAS PRODUCED WITH THE FOLLOWING SECURITY MEASURES: SPECIAL DOCUMENT PAPER, INK SCREENS, WATERMARK, BACKGROUND DESIGNS, HOLOGRAM AND OTHER SECURITY FEATURES NOT LISTED AND DO EXCEED DOCUMENT SECURITY INDUSTRY GUIDELINES.

For terms & conditions and to verify this report, please visit www.igi.org