



LABORATORY GROWN DIAMOND REPORT

February 26, 2026
 IGI Report Number **LG777629281**
 Description **LABORATORY GROWN DIAMOND**
 Shape and Cutting Style **ROUND BRILLIANT**
 Measurements **6.25 - 6.33 X 4.00 MM**

GRADING RESULTS

Carat Weight **0.99 CARAT**
 Color Grade **H**
 Clarity Grade **VS 2**
 Cut Grade **GOOD**

ADDITIONAL GRADING INFORMATION

Polish **VERY GOOD**
 Symmetry **VERY GOOD**
 Fluorescence **NONE**
 Inscription(s) **IGI LG777629281**

Comments: This Laboratory Grown Diamond was created by Chemical Vapor Deposition (CVD) growth process. Type IIa

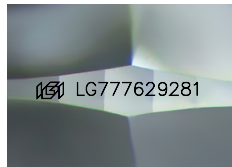

Sample Image Used

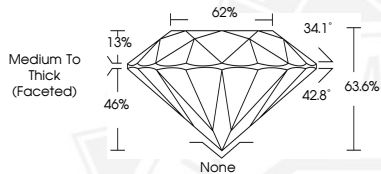

February 26, 2026
 IGI Report Number **LG777629281**
ROUND BRILLIANT
LABORATORY GROWN DIAMOND
6.25 - 6.33 X 4.00 MM
 Carat Weight **0.99 CARAT**
 Color Grade **H**
 Clarity Grade **VS 2**
 Cut Grade **GOOD**
 Polish **VERY GOOD**
 Symmetry **VERY GOOD**
 Fluorescence **NONE**
 Inscription(s) **IGI LG777629281**
 Comments: This Laboratory Grown Diamond was created by Chemical Vapor Deposition (CVD) growth process. Type IIa



February 26, 2026
 IGI Report Number **LG777629281**
ROUND BRILLIANT
LABORATORY GROWN DIAMOND
6.25 - 6.33 X 4.00 MM
 Carat Weight **0.99 CARAT**
 Color Grade **H**
 Clarity Grade **VS 2**
 Cut Grade **GOOD**
 Polish **VERY GOOD**
 Symmetry **VERY GOOD**
 Fluorescence **NONE**
 Inscription(s) **IGI LG777629281**
 Comments: This Laboratory Grown Diamond was created by Chemical Vapor Deposition (CVD) growth process. Type IIa



THIS DOCUMENT WAS PRODUCED WITH THE FOLLOWING SECURITY MEASURES: SPECIAL DOCUMENT PAPER, INK SCREENS, WATERMARK, BACKGROUND DESIGNS, HOLOGRAM AND OTHER SECURITY FEATURES NOT LISTED AND DO EXCEED DOCUMENT SECURITY INDUSTRY GUIDELINES.