



March 26, 2026

IGI Report Number LG784680092
ROUND BRILLIANT
LABORATORY GROWN DIAMOND
4.04 - 4.08 X 2.41 MM

Carat Weight 0.25 CARAT
Color Grade D
Clarity Grade VS 2
Cut Grade GOOD
Polish VERY GOOD
Symmetry VERY GOOD
Fluorescence NONE
Inscription(s) IGI LG784680092

Comments: This Laboratory Grown Diamond was created by Chemical Vapor Deposition (CVD) growth process. Type IIa

LABORATORY GROWN DIAMOND REPORT

March 26, 2026
IGI Report Number **LG784680092**
Description **LABORATORY GROWN DIAMOND**
Shape and Cutting Style **ROUND BRILLIANT**
Measurements **4.04 - 4.08 X 2.41 MM**

GRADING RESULTS

Carat Weight 0.25 CARAT
Color Grade D
Clarity Grade VS 2
Cut Grade GOOD

ADDITIONAL GRADING INFORMATION

Polish VERY GOOD
Symmetry VERY GOOD
Fluorescence NONE
Inscription(s) IGI LG784680092

Comments: This Laboratory Grown Diamond was created by Chemical Vapor Deposition (CVD) growth process. Type IIa

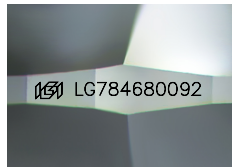

Sample Image Used

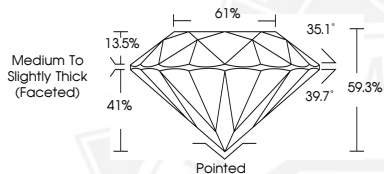

March 26, 2026

IGI Report Number LG784680092
ROUND BRILLIANT
LABORATORY GROWN DIAMOND
4.04 - 4.08 X 2.41 MM

Carat Weight 0.25 CARAT
Color Grade D
Clarity Grade VS 2
Cut Grade GOOD
Polish VERY GOOD
Symmetry VERY GOOD
Fluorescence NONE
Inscription(s) IGI LG784680092

Comments: This Laboratory Grown Diamond was created by Chemical Vapor Deposition (CVD) growth process. Type IIa



THIS DOCUMENT WAS PRODUCED WITH THE FOLLOWING SECURITY MEASURES: SPECIAL DOCUMENT PAPER, INK SCREENS, WATERMARK, BACKGROUND DESIGNS, HOLOGRAM AND OTHER SECURITY FEATURES NOT LISTED AND DO EXCEED DOCUMENT SECURITY INDUSTRY GUIDELINES.