



March 27, 2026  
**IGI Report Number** LG786682574  
**OVAL BRILLIANT**  
**LABORATORY GROWN DIAMOND**  
**7.51 X 5.01 X 3.12 MM**  
 Carat Weight **0.73 CARAT**  
 Color Grade **G**  
 Clarity Grade **VS 2**  
 Polish **VERY GOOD**  
 Symmetry **VERY GOOD**  
 Fluorescence **NONE**  
 Inscription(s) **IGI LG786682574**

**LABORATORY GROWN DIAMOND REPORT**

March 27, 2026  
 IGI Report Number **LG786682574**  
 Description **LABORATORY GROWN DIAMOND**  
 Shape and Cutting Style **OVAL BRILLIANT**  
 Measurements **7.51 X 5.01 X 3.12 MM**

**GRADING RESULTS**

Carat Weight **0.73 CARAT**  
 Color Grade **G**  
 Clarity Grade **VS 2**

**ADDITIONAL GRADING INFORMATION**

Polish **VERY GOOD**  
 Symmetry **VERY GOOD**  
 Fluorescence **NONE**  
 Inscription(s) **IGI LG786682574**

Comments: As Grown - No indication of post-growth treatment. This Laboratory Grown Diamond was created by High Pressure High Temperature (HPHT) growth process. Type II

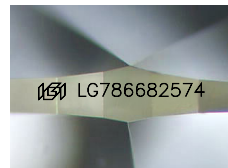

Sample Image Used

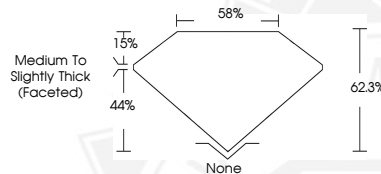

March 27, 2026  
**IGI Report Number** LG786682574  
**OVAL BRILLIANT**  
**LABORATORY GROWN DIAMOND**  
**7.51 X 5.01 X 3.12 MM**  
 Carat Weight **0.73 CARAT**  
 Color Grade **G**  
 Clarity Grade **VS 2**  
 Polish **VERY GOOD**  
 Symmetry **VERY GOOD**  
 Fluorescence **NONE**  
 Inscription(s) **IGI LG786682574**

Comments: As Grown - No indication of post-growth treatment. This Laboratory Grown Diamond was created by High Pressure High Temperature (HPHT) growth process. Type II

THIS DOCUMENT WAS PRODUCED WITH THE FOLLOWING SECURITY MEASURES: SPECIAL DOCUMENT PAPER, INK SCREENS, WATERMARK, BACKGROUND DESIGNS, HOLOGRAM AND OTHER SECURITY FEATURES NOT LISTED AND DO EXCEED DOCUMENT SECURITY INDUSTRY GUIDELINES.