



May 5, 2026

IGI Report Number LG792615490
ROUND BRILLIANT
LABORATORY GROWN DIAMOND
5.29 - 5.36 X 3.26 MM

Carat Weight	0.57 CARAT
Color Grade	F
Clarity Grade	VS 1
Cut Grade	VERY GOOD
Polish	GOOD
Symmetry	GOOD
Fluorescence	NONE
Inscription(s)	IGI LG792615490

Comments: This Laboratory Grown Diamond was created by Chemical Vapor Deposition (CVD) growth process. Type IIa

LABORATORY GROWN DIAMOND REPORT

May 5, 2026
IGI Report Number **LG792615490**
Description **LABORATORY GROWN DIAMOND**
Shape and Cutting Style **ROUND BRILLIANT**
Measurements **5.29 - 5.36 X 3.26 MM**

GRADING RESULTS

Carat Weight **0.57 CARAT**
Color Grade **F**
Clarity Grade **VS 1**
Cut Grade **VERY GOOD**

ADDITIONAL GRADING INFORMATION

Polish **GOOD**
Symmetry **GOOD**
Fluorescence **NONE**
Inscription(s) **IGI LG792615490**

Comments: This Laboratory Grown Diamond was created by Chemical Vapor Deposition (CVD) growth process. Type IIa

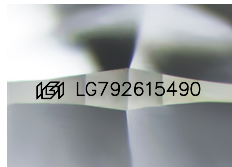

Sample Image Used

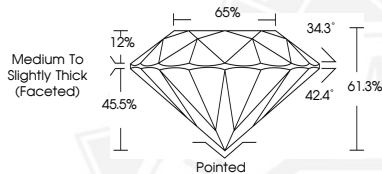

May 5, 2026

IGI Report Number LG792615490
ROUND BRILLIANT
LABORATORY GROWN DIAMOND
5.29 - 5.36 X 3.26 MM

Carat Weight	0.57 CARAT
Color Grade	F
Clarity Grade	VS 1
Cut Grade	VERY GOOD
Polish	GOOD
Symmetry	GOOD
Fluorescence	NONE
Inscription(s)	IGI LG792615490

Comments: This Laboratory Grown Diamond was created by Chemical Vapor Deposition (CVD) growth process. Type IIa



THIS DOCUMENT WAS PRODUCED WITH THE FOLLOWING SECURITY MEASURES: SPECIAL DOCUMENT PAPER, INK SCREENS, WATERMARK, BACKGROUND DESIGNS, HOLOGRAM AND OTHER SECURITY FEATURES NOT LISTED AND DO EXCEED DOCUMENT SECURITY INDUSTRY GUIDELINES.