



INTERNATIONAL GEMOLOGICAL INSTITUTE

ELECTRONIC COPY



May 12, 2026

IGI Report Number **LG792663389**

ROUND BRILLIANT
LABORATORY GROWN DIAMOND
6.09 - 6.22 X 3.92 MM

| | |
|----------------|------------------------|
| Carat Weight | 0.92 CARAT |
| Color Grade | D |
| Clarity Grade | VS 1 |
| Cut Grade | VERY GOOD |
| Polish | VERY GOOD |
| Symmetry | GOOD |
| Fluorescence | NONE |
| Inscription(s) | IGI LG792663389 |

Comments: This Laboratory Grown Diamond was created by Chemical Vapor Deposition (CVD) growth process. Type IIa

LABORATORY GROWN DIAMOND REPORT

May 12, 2026
 IGI Report Number **LG792663389**
 Description **LABORATORY GROWN DIAMOND**
 Shape and Cutting Style **ROUND BRILLIANT**
 Measurements **6.09 - 6.22 X 3.92 MM**

GRADING RESULTS

Carat Weight **0.92 CARAT**
 Color Grade **D**
 Clarity Grade **VS 1**
 Cut Grade **VERY GOOD**

ADDITIONAL GRADING INFORMATION

Polish **VERY GOOD**
 Symmetry **GOOD**
 Fluorescence **NONE**
 Inscription(s) **IGI LG792663389**

Comments: This Laboratory Grown Diamond was created by Chemical Vapor Deposition (CVD) growth process. Type IIa

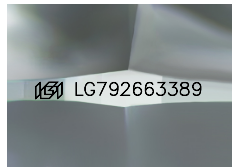

Sample Image Used

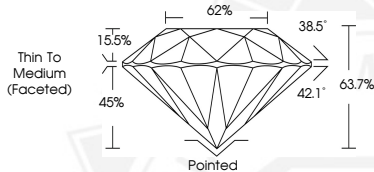

May 12, 2026

IGI Report Number **LG792663389**

ROUND BRILLIANT
LABORATORY GROWN DIAMOND
6.09 - 6.22 X 3.92 MM

| | |
|----------------|------------------------|
| Carat Weight | 0.92 CARAT |
| Color Grade | D |
| Clarity Grade | VS 1 |
| Cut Grade | VERY GOOD |
| Polish | VERY GOOD |
| Symmetry | GOOD |
| Fluorescence | NONE |
| Inscription(s) | IGI LG792663389 |

Comments: This Laboratory Grown Diamond was created by Chemical Vapor Deposition (CVD) growth process. Type IIa



THIS DOCUMENT WAS PRODUCED WITH THE FOLLOWING SECURITY MEASURES: SPECIAL DOCUMENT PAPER, INK SCREENS, WATERMARK, BACKGROUND DESIGNS, HOLOGRAM AND OTHER SECURITY FEATURES NOT LISTED AND DO EXCEED DOCUMENT SECURITY INDUSTRY GUIDELINES.

For terms & conditions and to verify this report, please visit www.igi.org